

STATE OF OKLAHOMA
DEPARTMENT OF HIGHWAYS
SURVEY DIVISION

FLOOD INFORMATION FORM

To be used in obtaining and transmitting flood water elevations for Survey Division office record files. This information to be obtained by all Chiefs of Party or others in their vicinity in times of unusual high water, or at any time available from a reliable source. The elevations can be recorded by level reading, by measurement from bridge floor, in relation to a house, above roadbed or any other dependable, clear manner that fits the situation, the highest order possible to be used. Separate report to be made on each crossing or place obtained.

County KIOWA Date highwater occurred 5-22-77

Highway number SH 19 Name of stream NORTH FORK OF RED RIVER

Direction and distance from nearest town, village or store 3.0 MILES EAST OF WARREN, OKLAHOMA

Section, Township and Range SECTION 26 & 35, T4N, R18W

Description of Location 6.0 FT. BELOW BRIDGE SEAT ON EAST END OF BRIDGE

Elevation 1396.0 Source of levels F.A.S. S-797(1) PLANS

Method obtained LEVEL Date obtained 5-23-77

Did it appear to be normal medium extreme do not know

Was highwater mark obtained from actual water, drift, local resident, U. S. Engineers, etc.? DRIFT

Explanatory Remarks WATER CROSSED PAVING APPROX. 8" DEEP APPROX. 700' EAST OF THE EAST END OF BRIDGE. THIS EXTREME HIGHWATER RESULTED FROM 3" TO 5" RAINS UPSTREAM ON MAY 16, 1977 AND RELEASE OF SUCH WATER FROM LAKE LUGERT, ALSO 4" RAINS IN GENERAL AREA. SEE HIGHWATER REPORT DATED JUNE 9, 1977.

Location to be shown on back of this sheet as a check.

Field Note: To be sent to
Survey Engineer

Richard W. Allen
Location Engineer

6-9-77
Date

Location No. 20

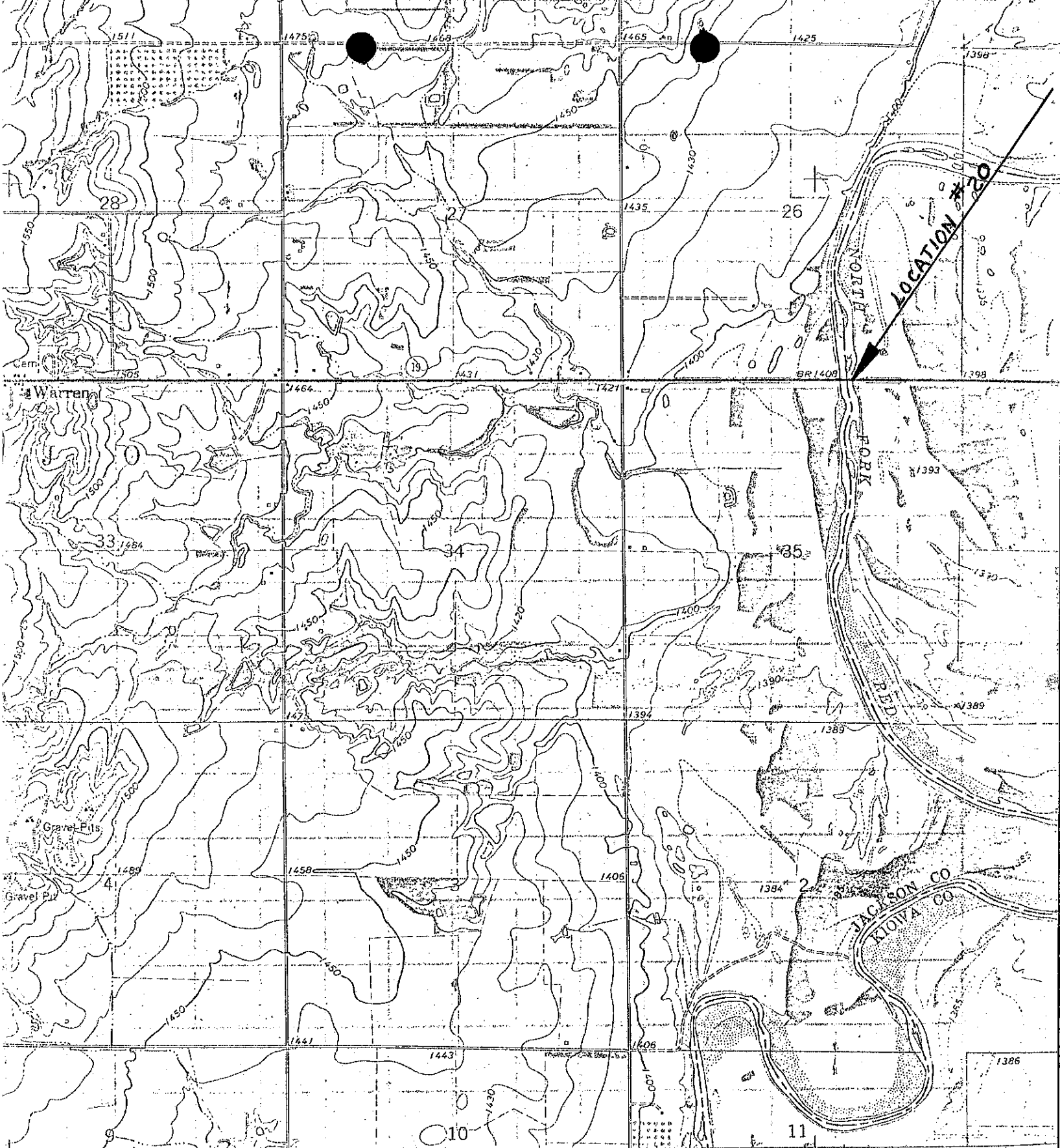

(HEADRICK)
6153 11' NW

SCALE 1:24 000

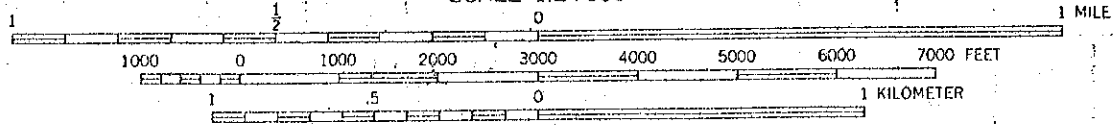

CONTOUR INTERVAL 10 FEET
DOTTED LINES REPRESENT 5-FOOT CONTOURS
DATUM IS MEAN SEA LEVEL

OKLAHOMA