

JUN 5 1978
SURVEY DIVISION

Survey Division
Form No. 16
Rev. Dec. 2, 1974

STATE OF OKLAHOMA
DEPARTMENT OF HIGHWAYS
SURVEY DIVISION

FLOOD INFORMATION FORM

To be used in obtaining and transmitting flood water elevations for Survey Division office record files, This information to be obtained by all Chiefs of Party or others in their vicinity in times of unusual high water, or at any time available from a reliable source. The elevations can be recorded by level reading, by measurement from bridge floor, in relation to a house, above roadbed or any other dependable, clear manner that fits the situation, the highest order possible to be used. Separate report to be made on each crossing or place obtained.

County KIOWA Date highwater occurred JUNE 5, 1978

Highway number S.H. 19 Name of stream _____

Direction and distance from nearest town, village or store _____

3/4 MILE EAST OF THE NORTH FORK OF THE RED RIVER.

Section, Township and Range SECTION 25, T-4-N, R-19-W

Description of Location AT A DOUBLE 8'X4'X47' RCB STRUCTURE AT STA. 538+83 ON F.A.S.P. NO. 19 DS 797(2)(3) PLANS

Elevation 0.4' ABOVE N. HDWALL. Source of levels _____

Method obtained HAND LEVEL Date obtained JUNE 6

Did it appear to be normal medium extreme do not know

Was highwater mark obtained from actual water, drift, local resident, U. S. Engineers, etc.? DRIFT

Explanatory Remarks THIS MEDIUM HIGHWATER RESULTED FROM RAINS TOTALING 12" TO 16" DURING MAY AND FIRST PART OF JUNE 1978.

Location to be shown on back of this sheet as a check.

Field Note: To be sent to Survey Engineer

Wesley P. Walker
Location Engineer

JUNE 8, 1978
Date

Location No. 23

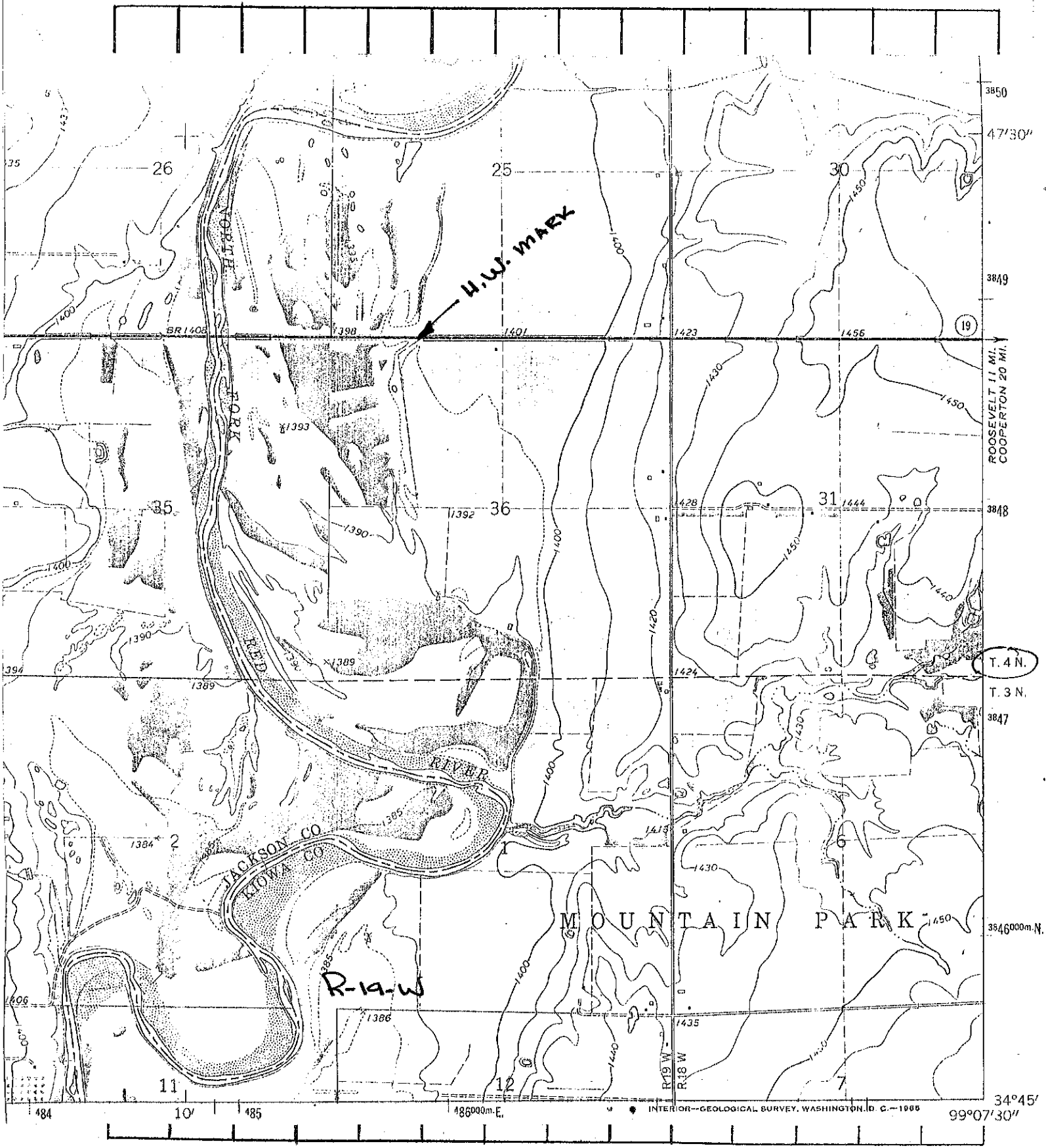

3850
47°30'
3849
19
ROOSEVELT 11 MI.
COOPERTON 20 MI.

T. 4 N.
T. 3 N.
3847

3846000m.N.

34°45'
99°07'30"

U.W. MARX

JACKSON CO
KIOWA CO

MOUNTAIN PARK

R-19-W

R. 19 W.
R. 18 W.

INTERIOR--GEOLOGICAL SURVEY, WASHINGTON, D. C. - 1988

486000m.E.

484 10' 485