



**OKLAHOMA DEPARTMENT OF TRANSPORTATION
SURVEY DIVISION**

FLOOD INFORMATION FORM

Division #:	1 <input type="checkbox"/> 2 <input type="checkbox"/> 3 <input type="checkbox"/> 4 <input checked="" type="checkbox"/> 5 <input type="checkbox"/> 6 <input type="checkbox"/> 7 <input type="checkbox"/> 8 <input type="checkbox"/>
County:	Kingfisher
Date Highwater occurred:	5/23/2019
Highway Number:	SH 81
Name of Stream:	Kingfisher Creek
Direction and distance from nearest town, or highway junction	Approx. 960' West of the intersection of Highway 81 & Highway 33.
Section, Township, Range:	sections 15, T-16-N, R-7-W
Description of Location:	South edge of pavement on Highway 33
Highwater Elevation:	1046.57'
Level Datum & Source:	NAVD88 computed using GEOID18 OPUS Solution
Method used:	30 min Static
Date Elevation Obtained:	5/30/2019
Apparent Magnitude:	Normal <input type="checkbox"/> Medium <input type="checkbox"/> Extreme <input checked="" type="checkbox"/> Don't Know <input type="checkbox"/>
Was Highwater Mark obtained from actual water, drift, local resident, or other source?	Local Resident
Explanatory Remarks:	none

Note: Show Vicinity Map on back of form

Name (signature)

Name (Printed)

DARREL RAY MASON PLS

Date:

06/12/2019

Untitled Map

HIGH WATER

Legend

- High Water
- Lamont

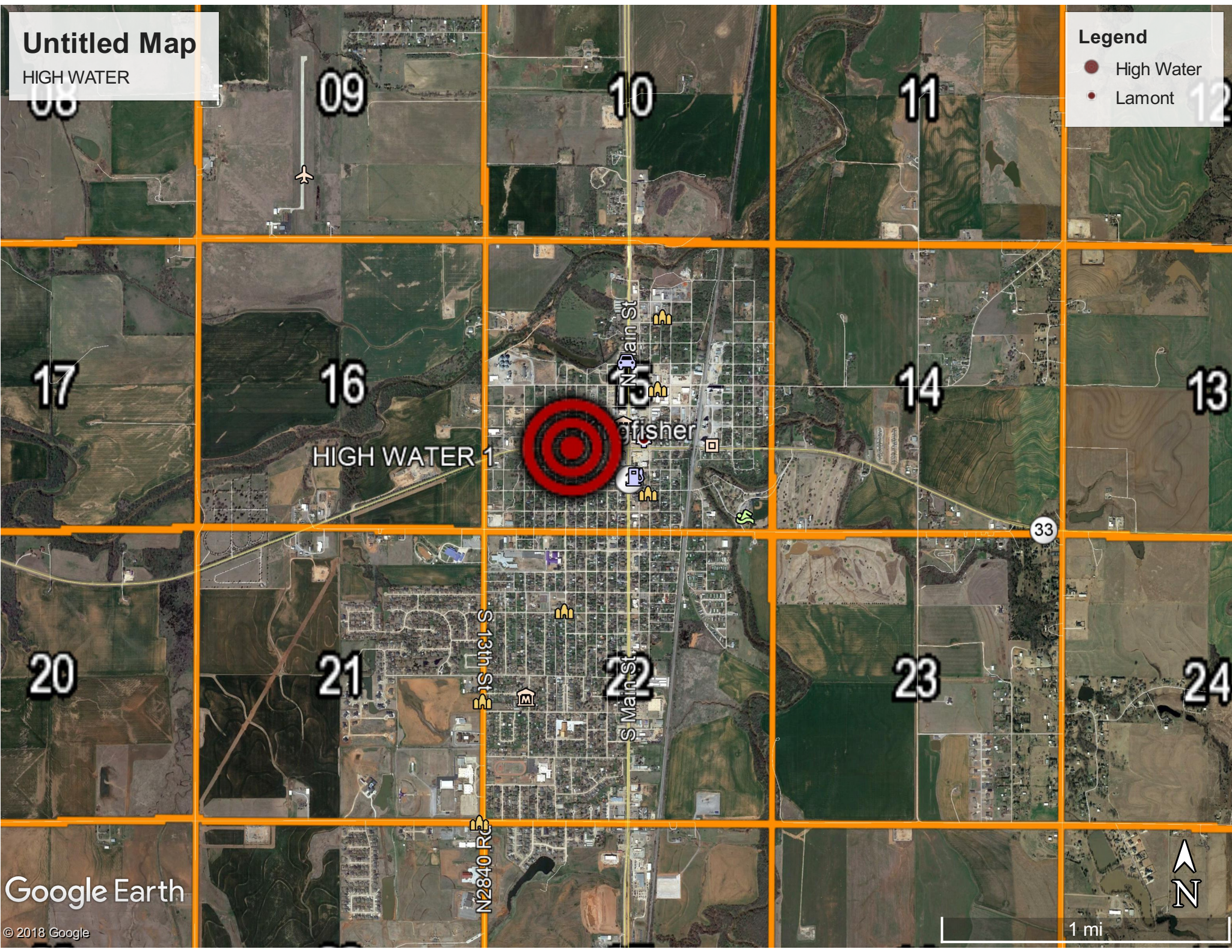

Google Earth

© 2018 Google

1 mi