

STATE OF OKLAHOMA
DEPARTMENT OF HIGHWAYS
SURVEY DIVISION

FLOOD INFORMATION FORM

To be used in obtaining and transmitting flood water elevations for Survey Division office record files. This information to be obtained by all Chiefs of Party or others in their vicinity in times of unusual high water, or at any time available from a reliable source. The elevations can be recorded by level reading, by measurement from bridge floor, in relation to a house, above roadbed or any other dependable, clear manner that fits the situation, the highest order possible to be used. Separate report to be made on each crossing or place obtained.

County Kingfisher Date highwater occurred May 10, 1964

Highway number SH 33 Name of stream Dead Indian Creek

Direction and distance from nearest town, village or store 2.0 miles west of Kingfisher along SH 33 at Bridge across Dead Indian Creek

Section, Township and Range Sec. 20 T6N R7W

Description of Location _____

Elevation 1054.70 Source of levels USCEGS

Method obtained Measured Down from BM with Rule Date obtained May 11, 1964

Did it appear to be normal medium extreme do not know

Was highwater mark obtained from actual water, drift, local resident, U. S. Engineers, etc.? ~~Drift~~ Drift & silt

Explanatory Remarks obtained from well defined silt by W.D. McLaughlin 4" to 5" Rain Sunday Eve. May 10, 1964

Location to be shown on back of this sheet as a check.

Field Note: To be sent to Survey Engineer

W.D. McLaughlin
Chief of Party
5-11-64
Date

Location No. 2

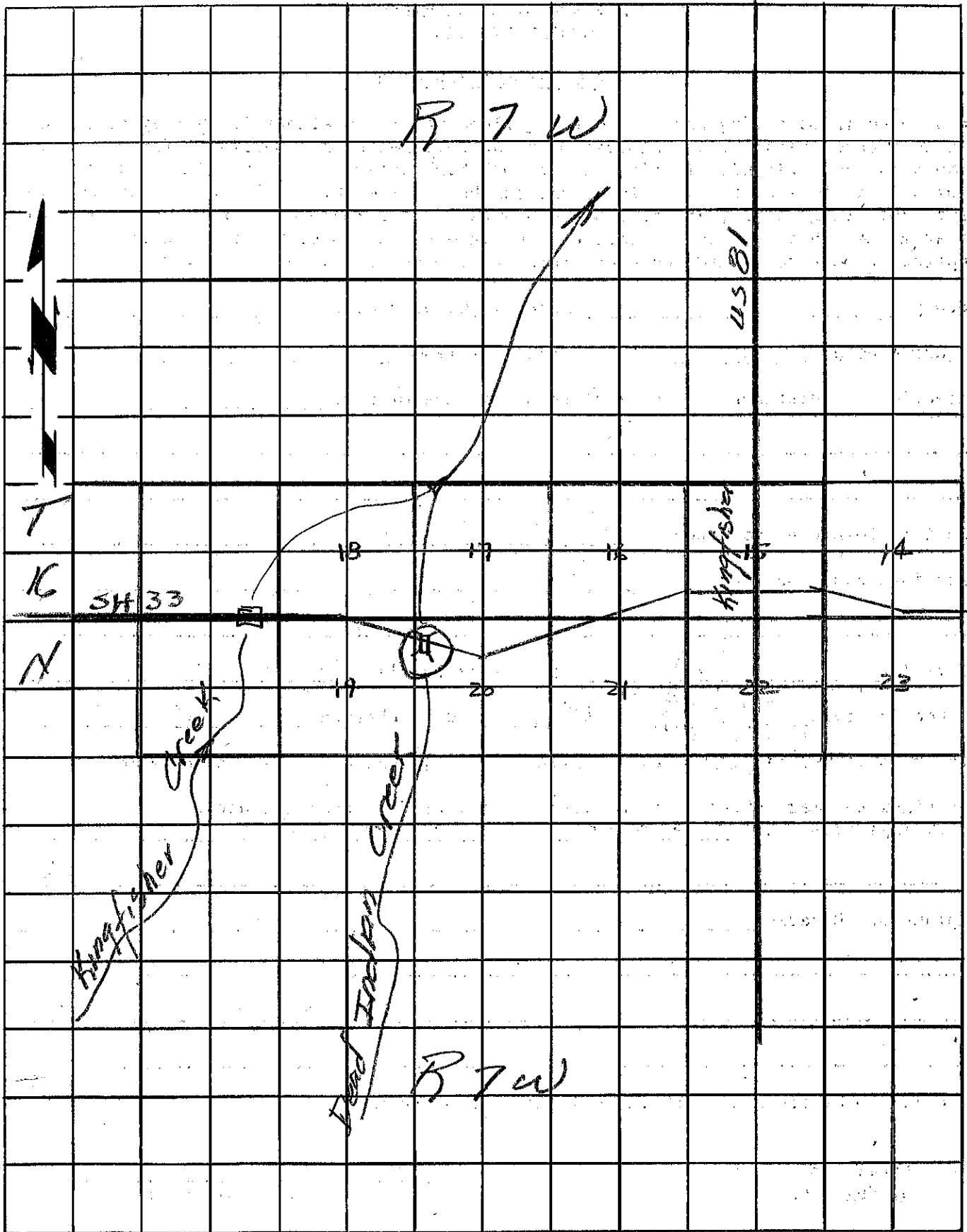

R 7 W

B 7 W

SH 33

US 81

Kingfisher Creek

Dead Indian Creek

11

T 16 N

