

9" CORR

HW. 1.75

7/14/51

Good Silt Marks

Journal Files

Plans & Survey Dept.
Form No. 16
Rev. July 10, 1947

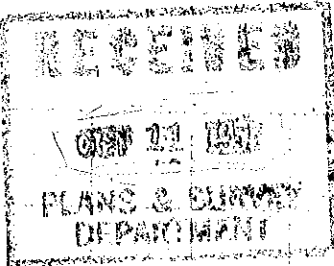

STATE OF OKLAHOMA
DEPARTMENT OF HIGHWAYS
PLANS AND SURVEY DEPARTMENT

FLOOD INFORMATION FORM

To be used in obtaining and transmitting flood water elevations for Plans & Survey office record files. This information to be obtained by all Chiefs of Party in their vicinity in times of unusual high water, or at any time available from a reliable source. The elevations can be recorded by level reading, by measurement from bridge floor, in relation to a house, above roadbed or any other dependable, clear manner that fits the situation, the highest order possible to be used. Separate report to be made on each crossing or place obtained.

County Kingfisher Date highwater occurred SEPT. 13, 1961 & OCT. 4, 1955

Highway number SH 33 Name of stream Indian Creek

Direction and distance from nearest town, village or store 2.0 Miles west of Kingfisher along SH. 33 at Bridge across Indian Creek

Section, Township and Range SEC. 20 T 16 N R 7 W

Description of Location _____

Method obtained V-LEVEL

Elevation 1055.71 Source of levels USC & GS

Was highwater mark obtained from actual water, drift, local resident, U. S. Engineers, etc? DRIFT

Explanatory Remarks obtained by E.H. STOUT & W.N. McLaughlin on Oct. 4, 1955 from drift & silt on bridge. WELL DEFINED SILT MARKS ON HAND RAILS.

Location to be shown on back of this sheet as a check.

Field Note: To be sent to Engr. of Plans & Survey (1 copy).
Office Note: To be filed in Flood Information by Counties.

W.N. McLaughlin
Chief of Party
10-10-55
Date

NOTE INFO IN RED OBTAINED FROM VAUGHAN & CURRANT LOCAL WATER No. 2

S.H.W. SEPT. 13, 1961 1.5' ABOVE BR. FLOOR
H.W. OCT. 4, 1961 ELEV. 1055.71

R. 7 W

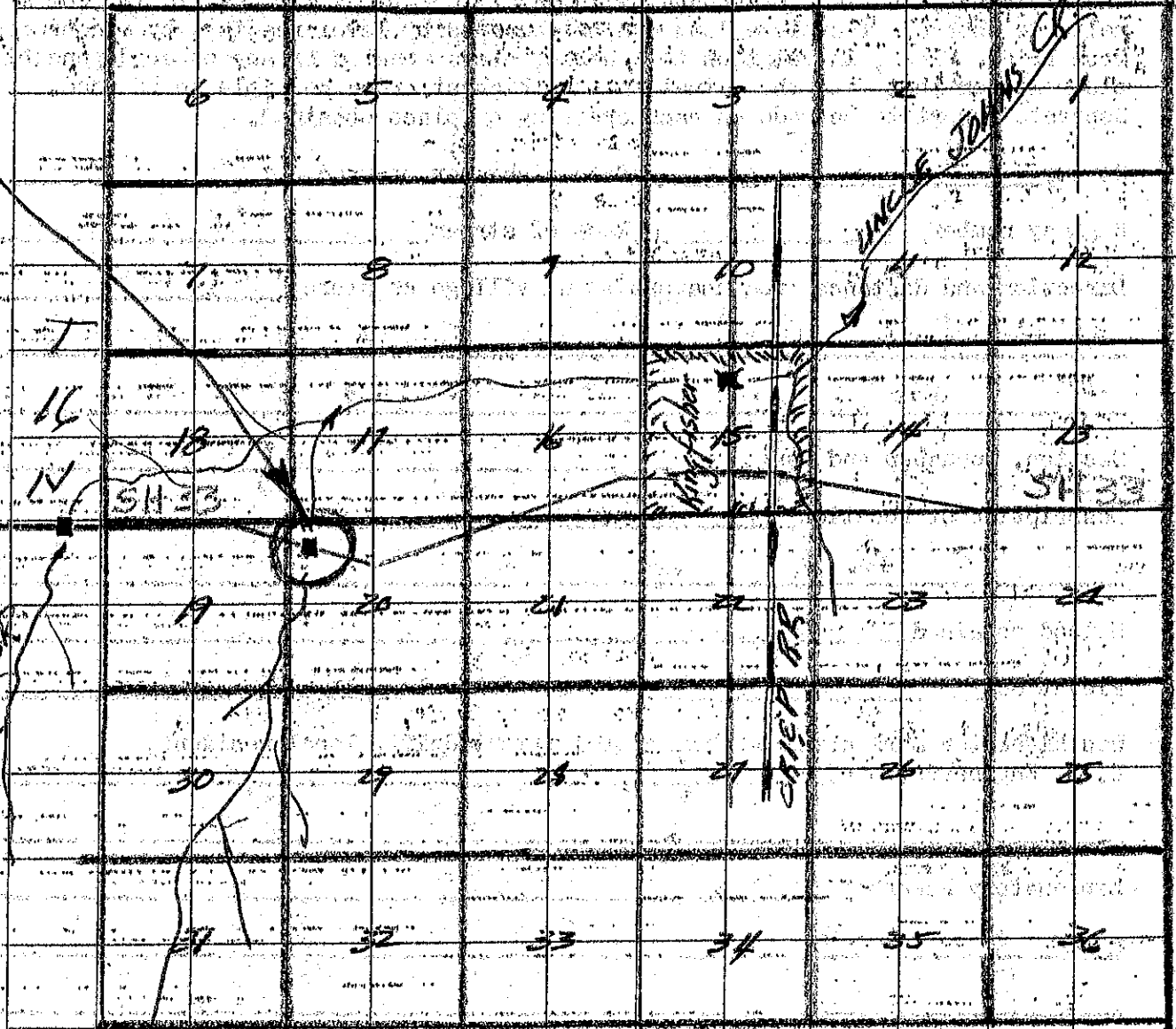

WINGFISHER CR.

T
16
N

R. 7 W