

STATE OF OKLAHOMA
DEPARTMENT OF HIGHWAYS
SURVEY DIVISION

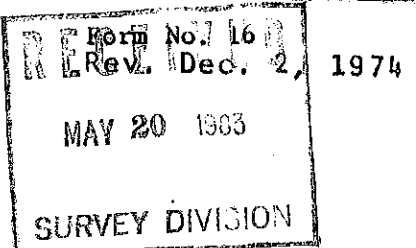

FLOOD INFORMATION FORM

To be used in obtaining and transmitting flood water elevations for Survey Division office record files. This information to be obtained by all Chiefs of Party or others in their vicinity in times of unusual high water, or at any time available from a reliable source. The elevations can be recorded by level reading, by measurement from bridge floor, in relation to a house, above roadbed or any other dependable, clear manner that fits the situation, the highest order possible to be used. Separate report to be made on each crossing or place obtained.

County KINGFISHER Date highwater occurred MAY 14, 1983

Highway number U.S. 81 Name of stream CIMARRON RIVER

Direction and distance from nearest town, village or store FROM THE JUNCTION OF U.S. 81 & S.H. 33 IN KINGFISHER, OKLA., APPROX. 6.8 MILES NORTH.

Section, Township and Range SEC. 14, T-17-N, R-7-W

Description of Location 10.5 FEET BELOW BRIDGE SEAT AT SOUTH END OF BRIDGE (SOUTH BOUND U.S. 81).

Elevation 1018.8 Source of levels FAP NO. BRF-124 (34)

Method obtained ENGR'S LEVEL & LEVEL ROD Date obtained MAY 16, 1983
U.S. 81 PLANS

Did it appear to be normal medium extreme do not know

Was highwater mark obtained from actual water, drift, local resident, U. S. Engineers, etc.? DRIFTS UPSTREAM BETWEEN C.R.I. & P. R.R. BRIDGE & U.S. 81 BRIDGE (SOUTH BOUND)

Explanatory Remarks 7 TO 8 INCHES OF RAIN FELL SATURDAY MAY 14, 1983 FROM DOVER TO HENNESSEY CAUSING FLOODING ALONG TURKEY CREEK.

Location to be shown on back of this sheet as a check.

Field Note: To be sent to
Survey Engineer

Demetrius Williams
TRANS. ENGINEER III
MAY 18, 1983
Date

LOCATION NO. 5

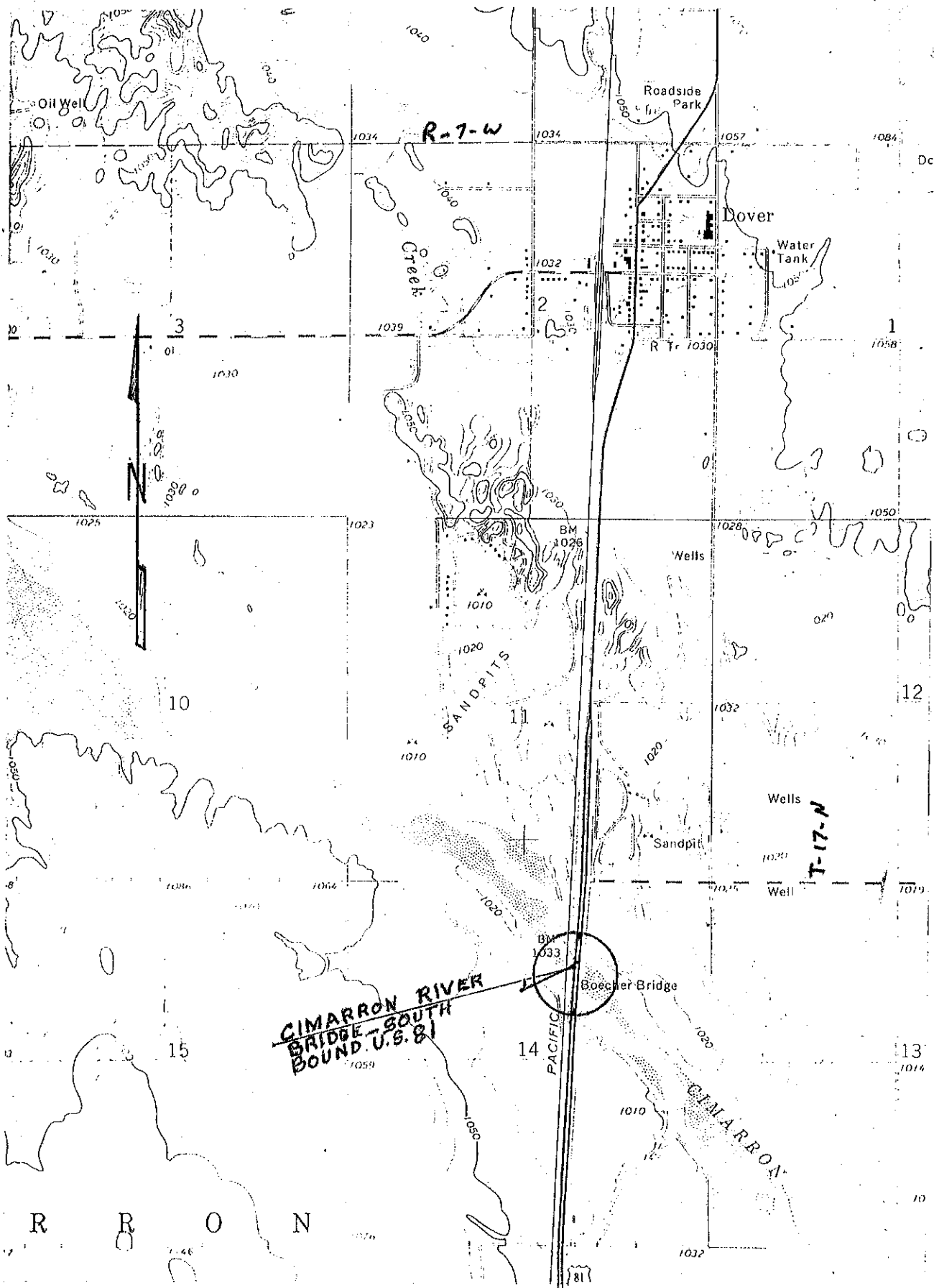

Oil Well

R-7-W

Roadside Park

Dover

Water Tank

Creek

R Tr 1030

SANDPITS

Wells

Wells

Sandpit

T-17-N

Boecher Bridge

CIMARRON RIVER
BRIDGE - SOUTH
BOUND. U.S. 81

CIMARRON

R R O N

PACIFIC

81

