

Plans & Survey Dept. *DIV.*
Form No. 16
Rev. July 10, 1947
Sept 10 1961

STATE OF OKLAHOMA
DEPARTMENT OF HIGHWAYS
PLANS AND SURVEY DEPARTMENT *DIV.*

FLOOD INFORMATION FORM

To be used in obtaining and transmitting flood water elevations for Plans & Survey office record files. This information to be obtained by all Chiefs of Party in their vicinity in times of unusual high water, or at any time available from a reliable source. The elevations can be recorded by level reading, by measurement from bridge floor, in relation to a house, above roadbed or any other dependable, clear manner that fits the situation, the highest order possible to be used. Separate report to be made on each crossing or place obtained.

County Kingfisher Date highwater occurred October 2, 1959

Highway number US 81 Name of stream Branch of Kingfisher Creek

Direction and distance from nearest town, village or store Approx 1 mile north of Kingfisher on US 81

Section, Township and Range Between Sections 3 & 10, T16N, R7W

Description of Location At a diagonal culvert across US 81 and Section Line Road one mile north of Kingfisher.

Method obtained Fennel Level *Date obtained*

Elevation Down 0.4 from the Hdwl. of Culvert at the N.E. Corner of the Intersection of Section Line Road & US 81.

Was highwater mark obtained from actual water, drift, local resident, U. S. Engineers, etc? From Water marks & Drift.

Explanatory Remarks The water flooding across the highway stopped the traffic for some time at this point.

Location to be shown on back of this sheet as a check.

Field Note: To be sent to Engr. of Plans & Survey (1 copy).

Office Note: To be filed in Flood Information by Counties.

Carroll W. Lee
Chief of Party

October 2, 1959

Date

Location No 6

Did it appear to be

Normal

Medium

Extensive

Do not know

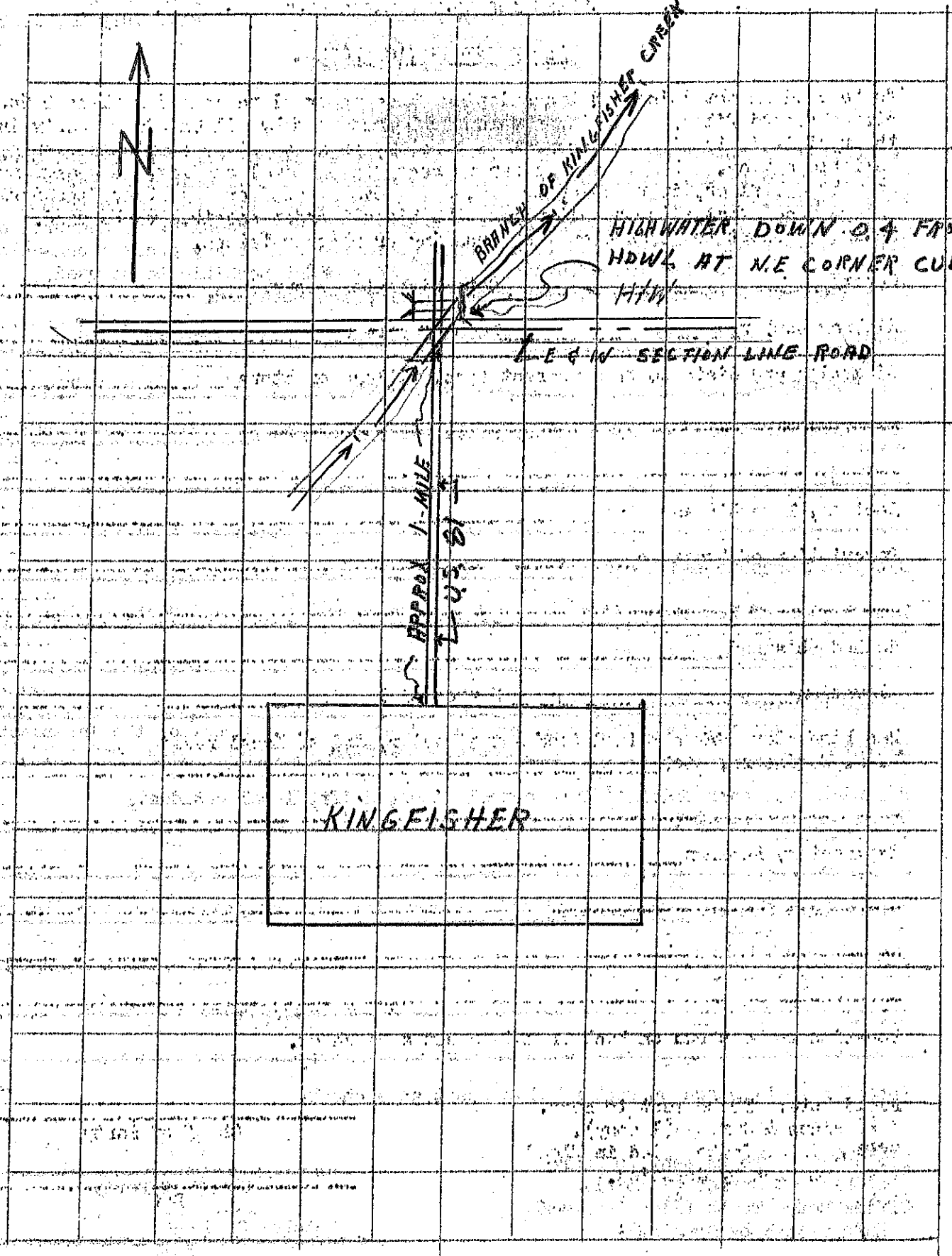

BARNEY OF KINGFISHER CREEK

HIGHWATER DOWN 0.4 FROM HDWL AT N.E. CORNER CULVERT

SECTION LINE ROAD

APPROX 1-MILE U.S. 81

KINGFISHER