

RECEIVED
DEC 1 1953
PLANS & SURVEY
DEPARTMENT

Plans & Survey Dept.
Form No. 16
Rev. July 10, 1947

STATE OF OKLAHOMA
DEPARTMENT OF HIGHWAYS
PLANS & SURVEYS DEPARTMENT

FLOOD INFORMATION FORM

To be used in obtaining and transmitting flood water elevations for Plans & Survey office record files. This information to be obtained by all Chiefs of Party in their vicinity in times of unusual high water, oratory time available from a reliable source. The elevations can be recorded by level reading, by measurement from bridge floor, in relation to a house, above roadbed or any other dependable, clear manner that fits the situation, the highest order possible to be used. Separate report to be made on each crossing or place obtained.

County Kingfisher Date highwater occurred November 18, 1953

Highway number County Road Name of stream Kingfisher Creek

Direction and distance from nearest town, village or store 1/2 mile west of Kingfisher

Section, Township and Range Section 15 T 16 N. R 7 W

Description of Location 1/2 mile west of the intersection of Roberts Ave and Main Street in Kingfisher

Method obtained Y Level

Elevation 1036.4 Source of levels US C&GS

Was highwater mark obtained from actual water, drift, local resident, U. S.

Engineers, etc From Drift

Explanatory Remarks This Highwater Occured 1/2 mile west of Kingfisher on the North and South Section line at the west city limits of Kingfisher at Kingfisher Creek - Where City of Kingfisher ask for estimate on Flood Gate.

Location to be shown on back of this sheet as a check.

Field Note: To be sent to Engr. of Plans & Surveys (1 copy).
Office note: To be filed in Flood information by Counties.

W.N. McLaughlin
W.N. McLaughlin
Chief of Party

Date

Location No. 6

R 7W

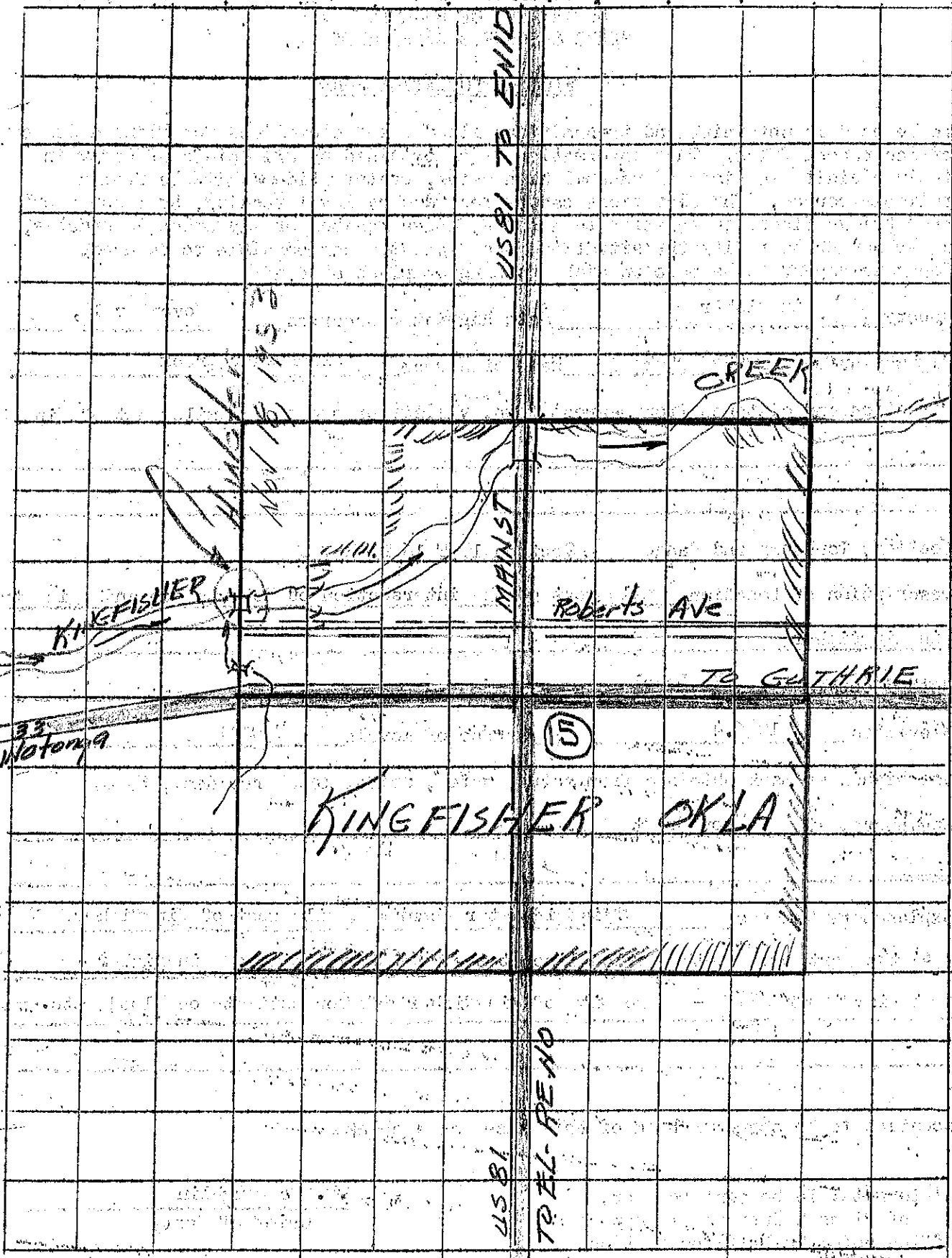

T 16

T 26

SH 33
TO NOTOY

Nov 18 1953

R 7W

1950
 19 70
 19 70
 19 70