

STATE OF OKLAHOMA
DEPARTMENT OF HIGHWAYS
SURVEY DIVISION

Form No. 16
Rev. Dec. 2, 1974

FLOOD INFORMATION FORM

To be used in obtaining and transmitting flood water elevations for Survey Division office record files. This information to be obtained by all Chiefs of Party or others in their vicinity in times of unusual high water, or at any time available from a reliable source. The elevations can be recorded by level reading, by measurement from bridge floor, in relation to a house, above roadbed or any other dependable, clear manner that fits the situation, the highest order possible to be used. Separate report to be made on each crossing or place obtained.

County KINGFISHER Date highwater occurred MAY 9, 1993

Highway number S.H. 33 Name of stream _____

Direction and distance from nearest town, village or store CROSS DRAIN (2-3'x5' RCB)
ON HWY. 33 BETWEEN 12th ST. AND 13th ST. WEST EDGE OF KINGFISHER.

Section, Township and Range BETWEEN SEC. 15 & 16 T-16-N, R-7-W

Description of Location 8.2 FEET ABOVE THE FLOW LINE OF 2- 3'x'5' RCB SOUTH SIDE
4.5' FEET ABOVE CENTERLINE S.H. 33 AT CROSSDRAIN.

Elevation 1046.0 Source of levels F-276 A(1) PLANS

Method obtained WILD NA -2 ENGR. LEVEL Date obtained MAY 11, 1993

Did it appear to be normal medium extreme do not know

Was highwater mark obtained from actual water, drift, local resident, U. S. Engineers, etc.? WATER MARKS ON BUILDINGS AND FENCES.

Explanatory Remarks _____

Location to be shown on back of this sheet as a check.

Field Note: To be sent to
Survey Engineer

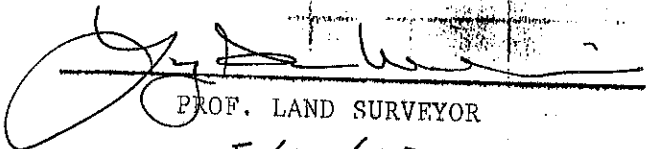

PROF. LAND SURVEYOR
5/10/93
Date

LOCATION NO. 20

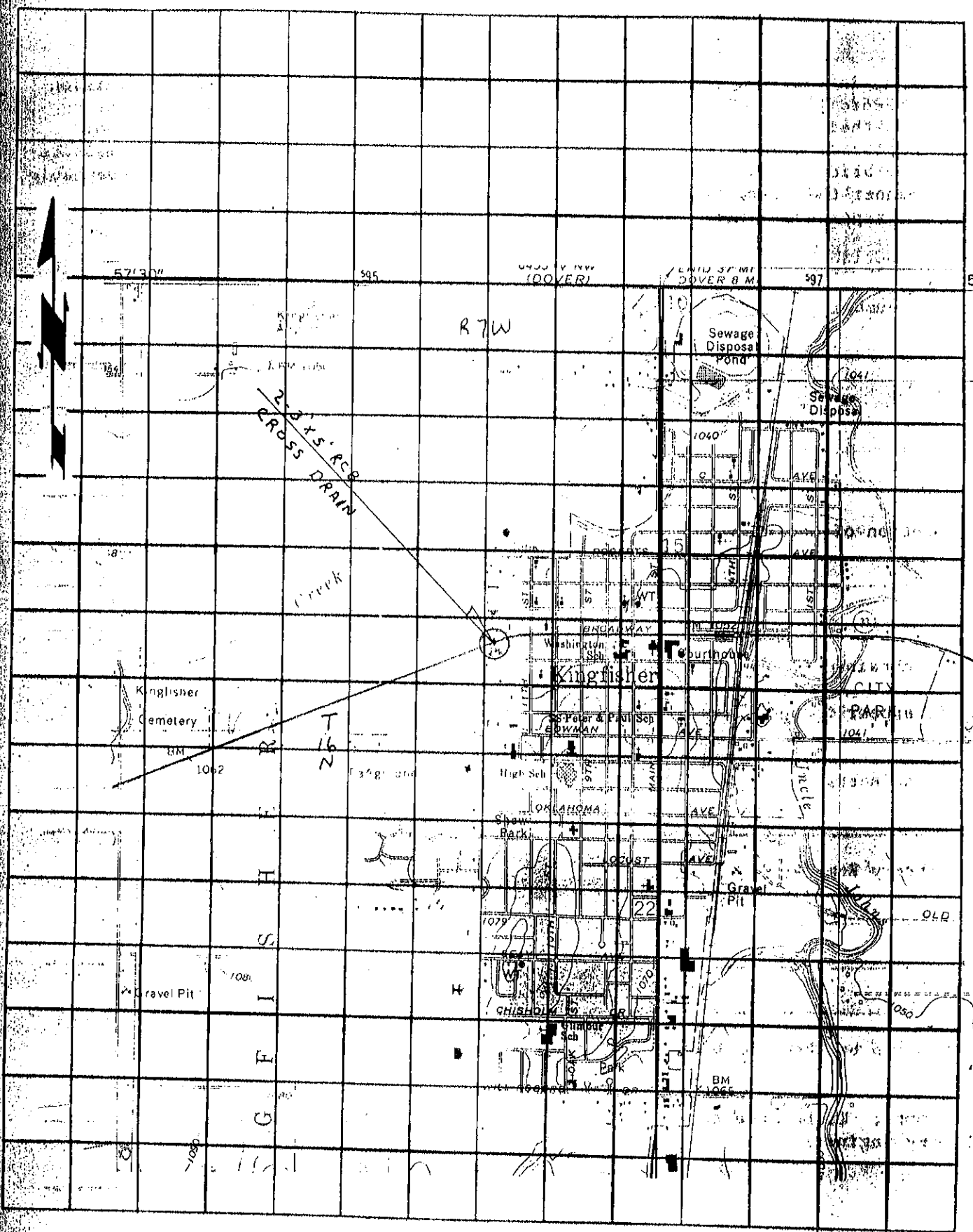

57'30"

595

LAND ST. NW
(DOVER)

LAND ST. NW
(DOVER 8 M.)

597

59

R7W

2-2 X 5' RCB
CROSS DRAIN

Creek

Sewage
Disposal
Pond

Sewage
Disposal

Kingfisher
Cemetery

BM
1062

T
16
N

Washington
Sch.

Kingfisher

St. Peter & Paul Sch
BOWMAN

High Sch

OKLAHOMA
AVE

AUGUST
AVE

Gravel Pit

108

H
I
S
T
O
R
Y

CHISHOLM

BM
1065

OLD

1050