

STATE OF OKLAHOMA
DEPARTMENT OF TRANSPORTATION
SURVEY DIVISION

FLOOD INFORMATION FORM

To be used in obtaining and transmitting flood water elevations for Survey Division office record files. This information to be obtained by all Chiefs of Party or others in their vicinity in times of unusual high water, or at any time available from a reliable source. The elevations can be recorded by level reading, by measurement from bridge floor, in relation to a house, above roadbed or any other dependable, **clear manner that fits the situation, the highest order possible to be used.** Separate report to be made on each crossing or place obtained.

County KINGFISHER Date highwater occurred MARCH 4, 2004

Highway number U.S. 81 Name of stream UNNAMED CREEK

Direction and distance from nearest town, village or store FROM THE INTERSECTION OF U.S. 81 &

S.H. 33 IN KINGFISHER, OKLA. APPROXIMATELY 8.1 MILES NORTH OR APPROX. 0.5 MILE SOUTH OF
THE SOUTH DOVER CITY LIMITS.

Section, Township and Range SECTION 11, T-17-N,R-7-W

Description of Location 4.4. FEET ABOVE FLOWLINE OF 4-20'X6' RCB WESTSIDE.

Elevation 1025.4 Source of Levels FAP NO. MAF-124(210) U.S. 81 PLANS

Method obtained WILD NA-2 ENGR. LEVEL Date obtained APRIL 22, 2004

Did it appear to be normal medium extreme do not know

Was highwater mark obtained from actual water, drift, local resident, U. S. Engineers, ect.? WATER MARK & DRIFT

Explanatory Remarks RAILROAD BRIDGE APPROX. 150' UPSTREAM.

NOTE: FLOWLINE ELEVATION WESTEND 1021.00

Location to be shown on back of this sheet as a check.

Field Note: To be sent to
Survey engineer

Professional Land Surveyor

April 22, 2004
Date

LOCATION No. 37

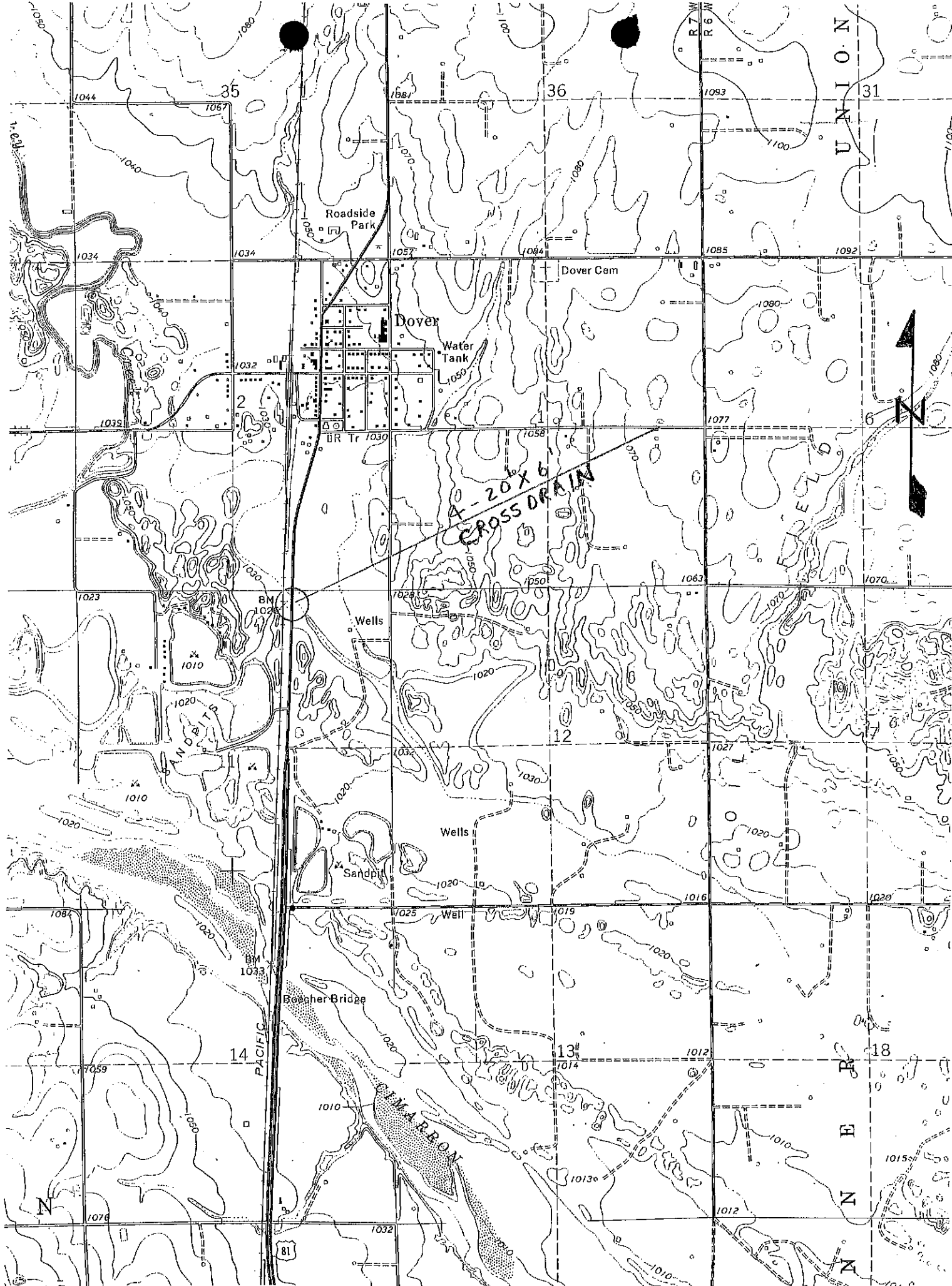

Roadside Park

Dover Cem

Dover

Water Tank

BR Tr

Wells

Sandpit

Wells

Well

Beecher Bridge

W. MA. R. BRON

A-20x6
CROSS DRAIN

UNION

NEBRASKA



81