

RECEIVED  
NOV 13 1973  
SURVEY DIVISION

STATE OF OKLAHOMA  
DEPARTMENT OF HIGHWAYS  
SURVEY DIVISION

Survey Division  
Form No. 16  
Rev. Sept. 10, 1961

FLOOD INFORMATION FORM

To be used in obtaining and transmitting flood water elevations for Survey Division office record files. This information to be obtained by all Chiefs of Party or others in their vicinity in times of unusual high water, or at any time available from a reliable source. The elevations can be recorded by level reading, by measurement from bridge floor, in relation to a house, above roadbed or any other dependable, clear manner that fits the situation, the highest order possible to be used. Separate report to be made on each crossing or place obtained.

County KAY Date highwater occurred OCT 12, 1973

Highway number S.H. 156 Name of stream SALT FORK RIVER

Direction and distance from nearest town, village or store 3. MI. N. OF MARLAND

Section, Township and Range SEC. 30 T25 N - R2E

Description of Location S. END OF RIVER BRIDGE  
3.2' BELOW BRIDGE FLOOR

Elevation \_\_\_\_\_ Source of levels \_\_\_\_\_

Method obtained STEEL TAPE Date obtained OCT 16, 1973

Did it appear to be  normal  medium  extreme  do not know

Was highwater mark obtained from actual water, drift, local resident, U. S. Engineers, etc.? WATER MARK ON BRIDGE PIER

Explanatory Remarks THIS WATER WAS APPROX 5' DEEP OVER HWY. FOR 2 MI. NORTH TO A POINT 200' N. OF COW SKIN CREEK BRIDGE.

Location to be shown on back of this sheet as a check.

Field Note: To be sent to Survey Engineer

Leung E. Siginbotham  
Chief of Party

OCT 25, 1973  
Date

Loc. No. 7

R1E

R2E

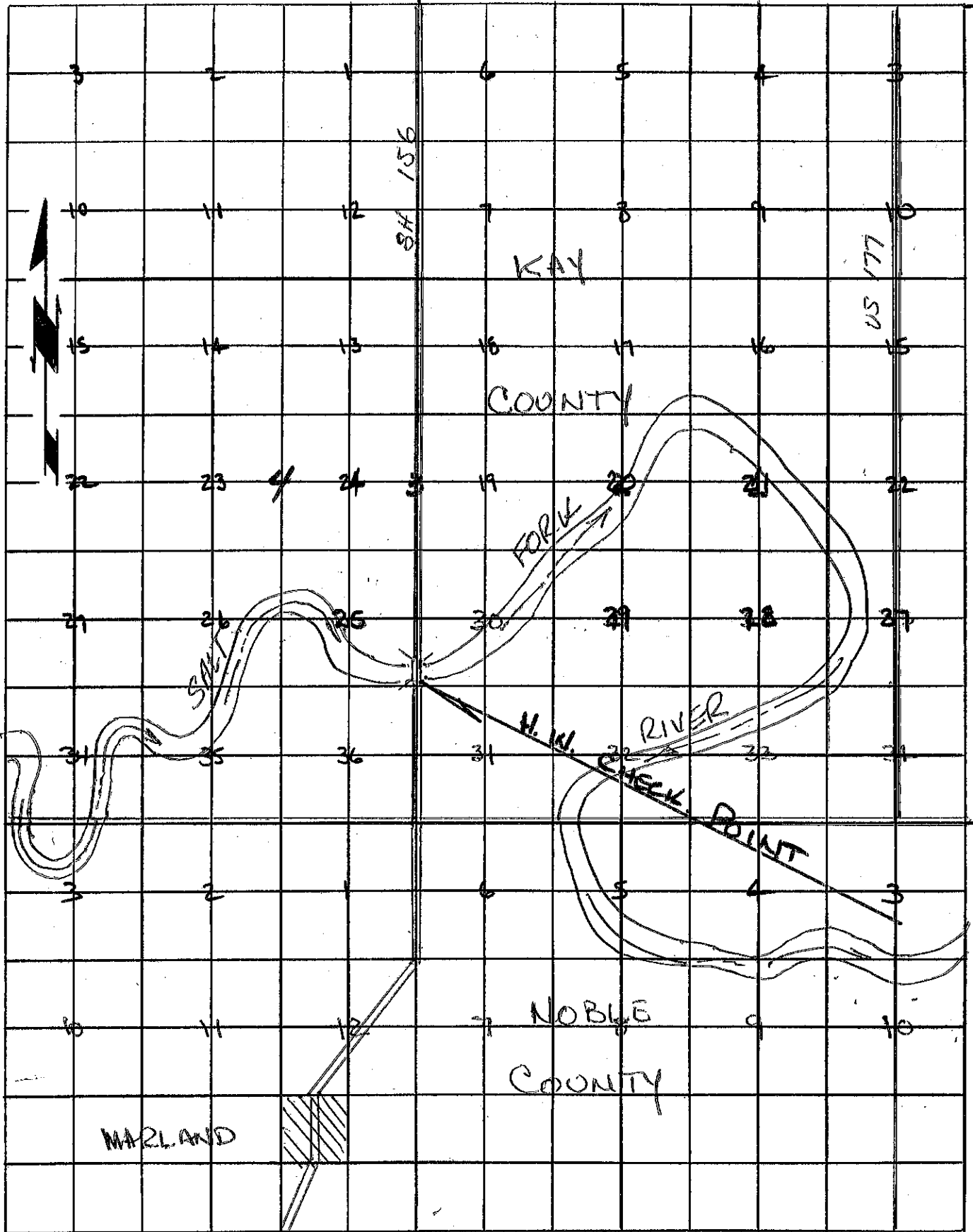

7  
20  
7