

STATE OF OKLAHOMA  
DEPARTMENT OF HIGHWAYS  
PLANS AND SURVEY DEPARTMENT

FLOOD INFORMATION FORM

To be used in obtaining and transmitting flood water elevations for Plans & Survey office record files. This information to be obtained by all Chiefs of Party in their vicinity in times of unusual high water, or at any time available from a reliable source. The elevations can be recorded by level reading, by measurement from bridge floor, in relation to a house, above roadbed or any other dependable, clear manner that fits the situation, the highest order possible to be used. Separate report to be made on each crossing or place obtained.

County KAY Date highwater occurred May 17, 1951

Highway number U.S. 177 Name of stream Chikaskia River

Direction and distance from nearest town, village or store At the north edge of Blackwell

Section, Township and Range Between Sec's 14 & 15 T-27-N-R-1-W

Description of Location At the Highway Bridge on U.S. 177 At the north edge of Blackwell

Method obtained By Measurement Above Bridge Floor.

Elevation 3' Above Bridge Floor Source of levels F.A.P. 165 Plan Datum  
Elev. 1003.70

Was highwater mark obtained from actual water, drift, local resident, U. S. Engineers, etc? Highwater was shown by Color Pike Chief of Police of Blackwell

Explanatory Remarks This is not the Highest Water of Record, in 1923 the Highest Highwater at this Point was 2.5' Higher than the one shown above.

F.A.P. 165 A-B-C

Location to be shown on back of this sheet as a check.

Field Note: To be sent to Engr. of Plans & Survey (1 copy).  
Office Note: To be filed in Flood Information by Counties.

R.S. White  
Chief of Party

June 6, 1951  
Date

Location No. 11

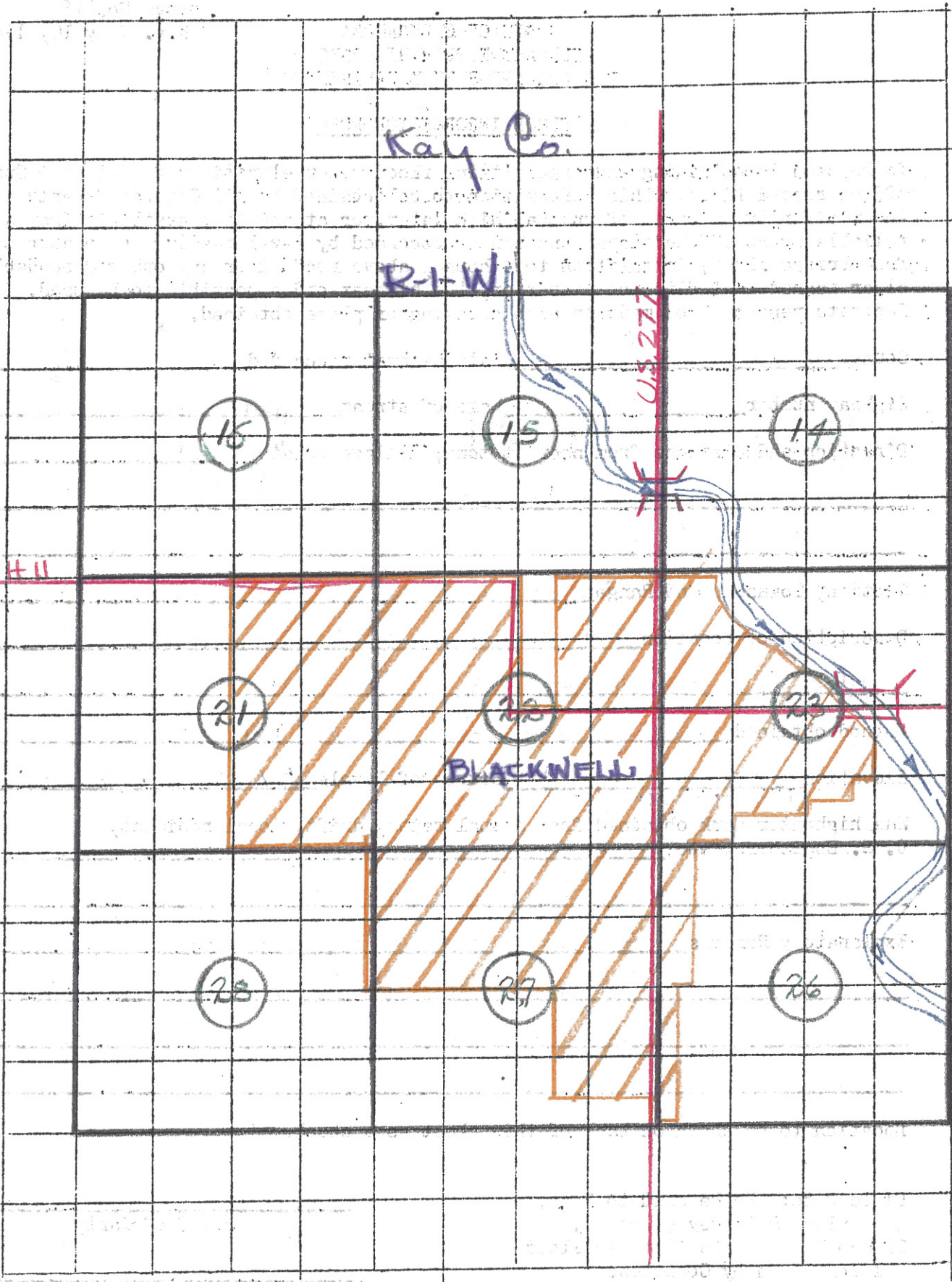

Kay Co.

R-1-W

U.S. 277

S.H. 11

S.H. 11

T 27 N

BLACKWELL

15

15

14

21

25

23

28

27

26