

SURVEY DIVISION	
✓ GHS	7-8-69
✓ WWV	7-8-69
✓ RLS	7-8-69
GMP	
✓ OCC	7/8/69
ROC	
GP	
SDD	
RDA	
DP	
IF	

Survey Division  
Form No. 16  
Rev. Sept. 10, 1961

STATE OF OKLAHOMA  
DEPARTMENT OF HIGHWAYS  
SURVEY DIVISION

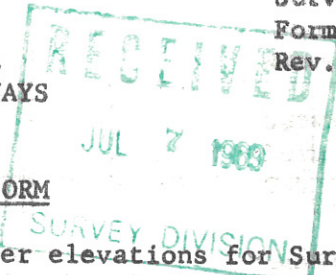

FLOOD INFORMATION FORM

To be used in obtaining and transmitting flood water elevations for Survey Division office record files. This information to be obtained by all Chiefs of Party or others in their vicinity in times of unusual high water, or at any time available from a reliable source. The elevations can be recorded by level reading, by measurement from bridge floor, in relation to a house, above roadbed or any other dependable, clear manner that fits the situation, the highest order possible to be used. Separate report to be made on each crossing or place obtained.

County Kay Date highwater occurred June 25, 1969  
 Highway number US 177 Name of stream Chikaskia River  
 Direction and distance from nearest town, village or store North Corporate limits  
Blackwell Oklahoma

Section, Township and Range On Section line between Sect. 14 & 15, T-27-N, R-1-W

Description of Location At SE cor. of brick pump house east of south end of bridge .  
 Highwater Elevation (1000.30) and at corner fence post located 12 feet south and 60 feet  
(East) of North end of bridge ( Highwater Elev. 1000.11) and at power pole located  
 12 ft. N and 90 ft. west of North end of bridge ( Highwater Elev. 1000.0 Ft.)  
 Elevation \_\_\_\_\_ Source of levels Mean Sea Level (USC&GS Datum)

Method obtained Engineers Level Date obtained June 26, 1969

Did it appear to be  normal  medium  extreme  do not know

Was highwater mark obtained from actual water, drift, local resident,  
 U. S. Engineers, etc.? Well defined water marks on fence post. on power pole and  
on high bank at SE corner of pump house.

Explanatory Remarks Above mentioned highwater Elevations are to be considered as  
medium Highwater water.  
Highwater at gage Sta. as recorded by Mr. Montgomery US weather Bureau on 6.25.69  
was 997.91 at gage sta, located on AT & SF RR bridge located approx. 0.6 miles  
down stream from above described location.

Location to be shown on back of this sheet as a check.

Field Note: To be sent to  
 Survey Engineer

Chas. J. Hillis  
~~CHIEF ENGINEER~~  
 Location Engineer  
 July 3, 1969  
 Date

**FILE: KAY Co. FLOOD RICE**  
**MC: BRIDGE DIV.**

*Location No. 11*



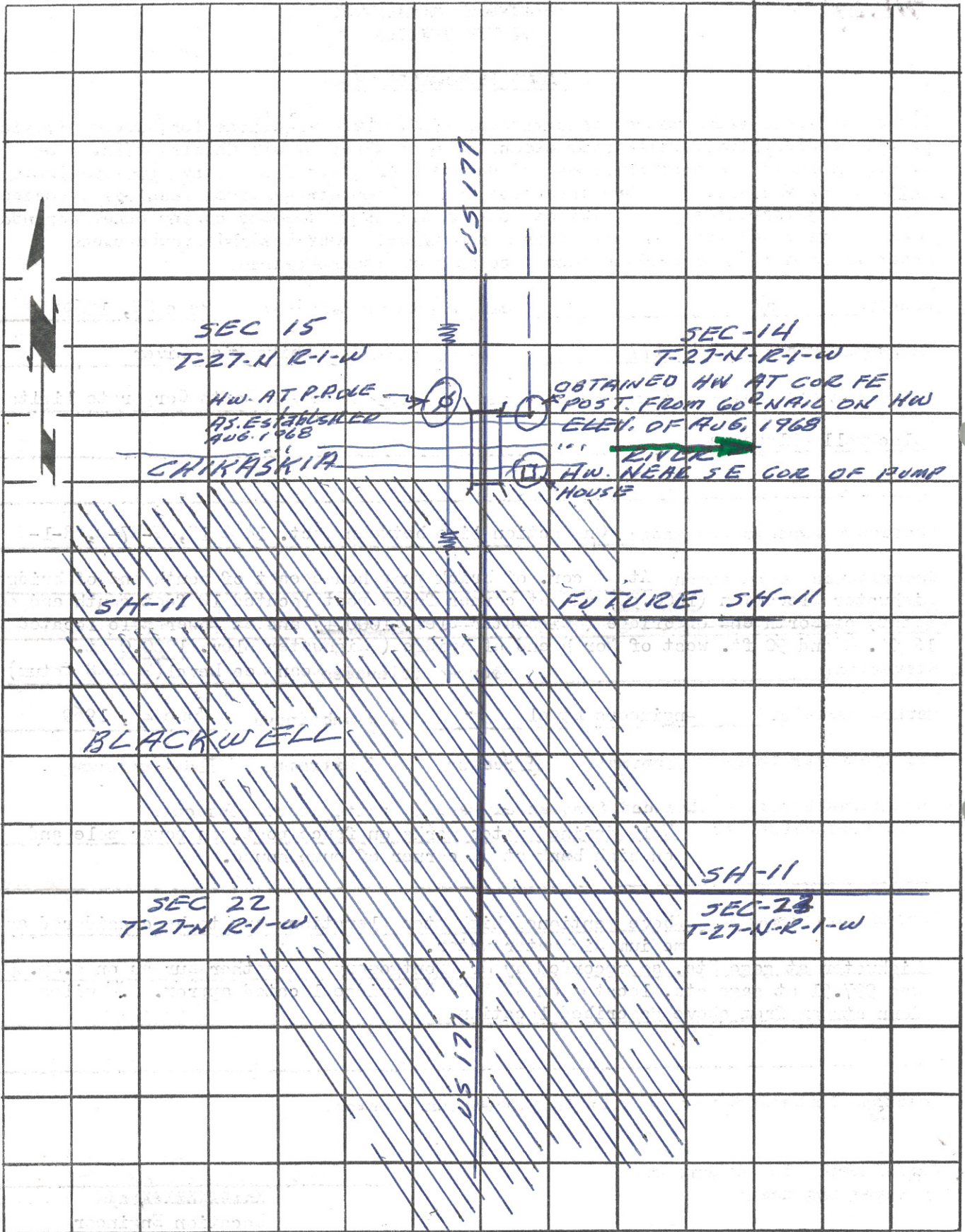

SEC 15  
T-27-N R-1-W

SEC-14  
T-27-N-R-1-W

HW AT P. ROE  
AS ESTABLISHED  
AUG. 1968

OBTAINED HW AT COR FE  
POST. FROM GORNAID ON HW  
ELEV. OF AUG. 1968

CHIKASKIA

RIVER  
HW. NEAR SE COR OF PUMP  
HOUSE

SH-11

FUTURE SH-11

BLACKWELL

SEC 22  
T-27-N R-1-W

SH-11  
SEC-23  
T-27-N-R-1-W