

STATE OF OKLAHOMA  
DEPARTMENT OF HIGHWAYS  
PLANS & SURVEYS DEPARTMENT

FLOOD INFORMATION FORM

To be used in obtaining and transmitting flood water elevations for Plans & Survey office record files. This information to be obtained by all Chiefs of Party in their vicinity in times of unusual high water, oratory time available from a reliable source. The elevations can be recorded by level reading, by measurement from bridge floor, in relation to a house, above roadbed or any other dependable, clear manner that fits the situation, the highest order possible to be used. Separate report to be made on each crossing or place obtained.

County Kay Date highwater occurred July 11, 1963

Highway number SH 11 Name of stream None

Direction and distance from nearest town, village or store 3.0 miles West of  
Blackwell Oklahoma

Section, Township and Range T- 27-N- R-1-W

Description of Location At drain located 776 feet East of Section Corner common  
to Sections 16-17- 18-19 & 20-T-27-N-R-1-W. Approx. 0.5 mile East of I-35.

Method obtained Y-Level

Elevation 1048.35 Source of levels USC & GS ( Mean sea Level)

Was highwater mark obtained from actual water, drift, local resident, U. S.  
Engineers, etc (Drift) and local resident Mr. Ray Elledge and Mr. Jack Savage.

Explanatory Remarks Highwater ( 0.30above EM-X on NW corner of North Hdwl of 2-  
10x8'X80' RDWY ROB. at Sta. 111+00.70 on SWO 2299(1) and FAP f-315-4 EL=1048.05

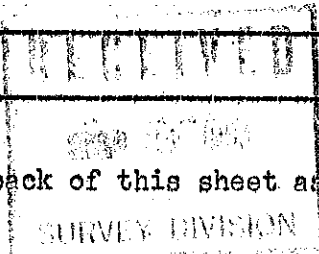

Location to be shown on back of this sheet as a check.

Field Note: To be sent to Engr.  
of Plans & Surveys (1 copy).  
Office note: To be filed in Flood  
information by Counties.

Charles J. Hayes  
~~XXXXXXXXXXXX~~  
Location Engineer  
9/6/63  
Date

LOCATION NO. 14

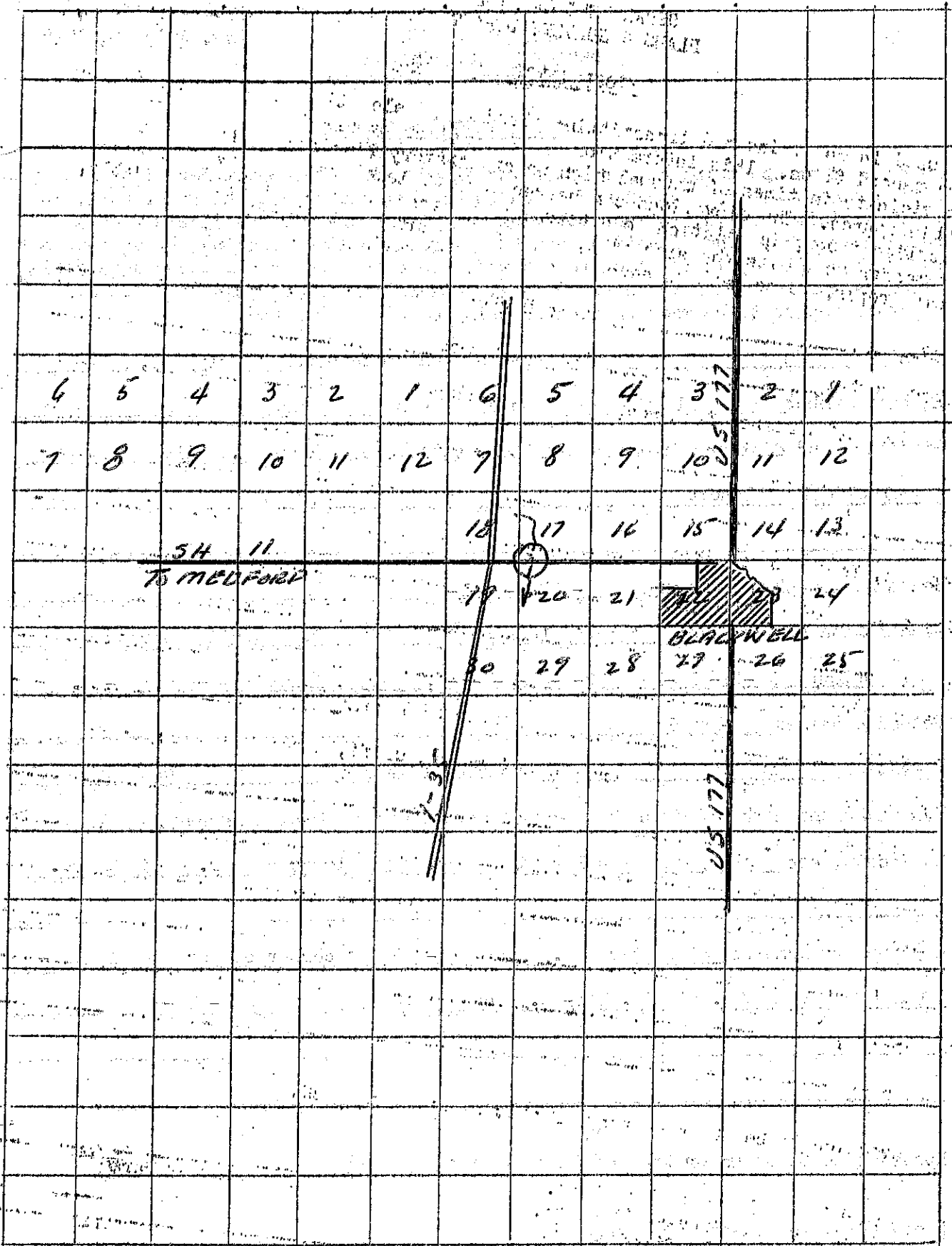

6 5 4 3 2 1 6 5 4 3 2 1  
7 8 9 10 11 12 7 8 9 10 11 12  
18 17 16 15 14 13  
5H 11  
TO MEDFORD  
19 20 21 22 23 24  
30 29 28 27 26 25  
BLACKWELL

US 177

1-35