

SURVEY DIVISION	
✓ GHS	7-8-69
← WWV	7-8-69
← RLS	7-8-69
GWP	
✓ OCC	7/8/69
RCC	
GP	
SDD	
RDA	
DP	
IF	

STATE OF OKLAHOMA
DEPARTMENT OF HIGHWAYS
SURVEY DIVISION

RECEIVED
JUL 7 1969
SURVEY DIVISION

Survey Division
Form No. 16
Rev. Sept. 10, 1961

FLOOD INFORMATION FORM

To be used in obtaining and transmitting flood water elevations for Survey Division office record files. This information to be obtained by all Chiefs of Party or others in their vicinity in times of unusual high water, or at any time available from a reliable source. The elevations can be recorded by level reading, by measurement from bridge floor, in relation to a house, above roadbed or any other dependable, clear manner that fits the situation, the highest order possible to be used. Separate report to be made on each crossing or place obtained.

County KAY Date highwater occurred June 25, 1969

Highway number I-35 Name of stream Chikaskia River

Direction and distance from nearest town, village or store one mile West and one mile South of Braman Okla.

Section, Township and Range 18, T-28-N, R-2-W
bridge

Description of Location At North end of North bound lane of Interstate I-35

Elevation 1024.00 Source of levels Interstate Plans I-456(4)(5)

Method obtained Engineers Level Date obtained June 26, 1969

Did it appear to be normal medium extreme do not know

Was highwater mark obtained from actual water, drift, local resident, U. S. Engineers, etc.? Actual water marks on of piers of bridge

Explanatory Remarks Above mentioned highwater elevation is to be considered as medium highwater

Location to be shown on back of this sheet as a check.

Field Note: To be sent to
Survey Engineer

Chas. S. Hillis
~~CHIEF OF PARTY~~
Location Engineer
July 3, 1969
Date

MC: BRIDGE DIV.
FILE: KAY Co. FLOOD
5/22/70 MC: SWO 21540)

Location No. 15

R-2-W

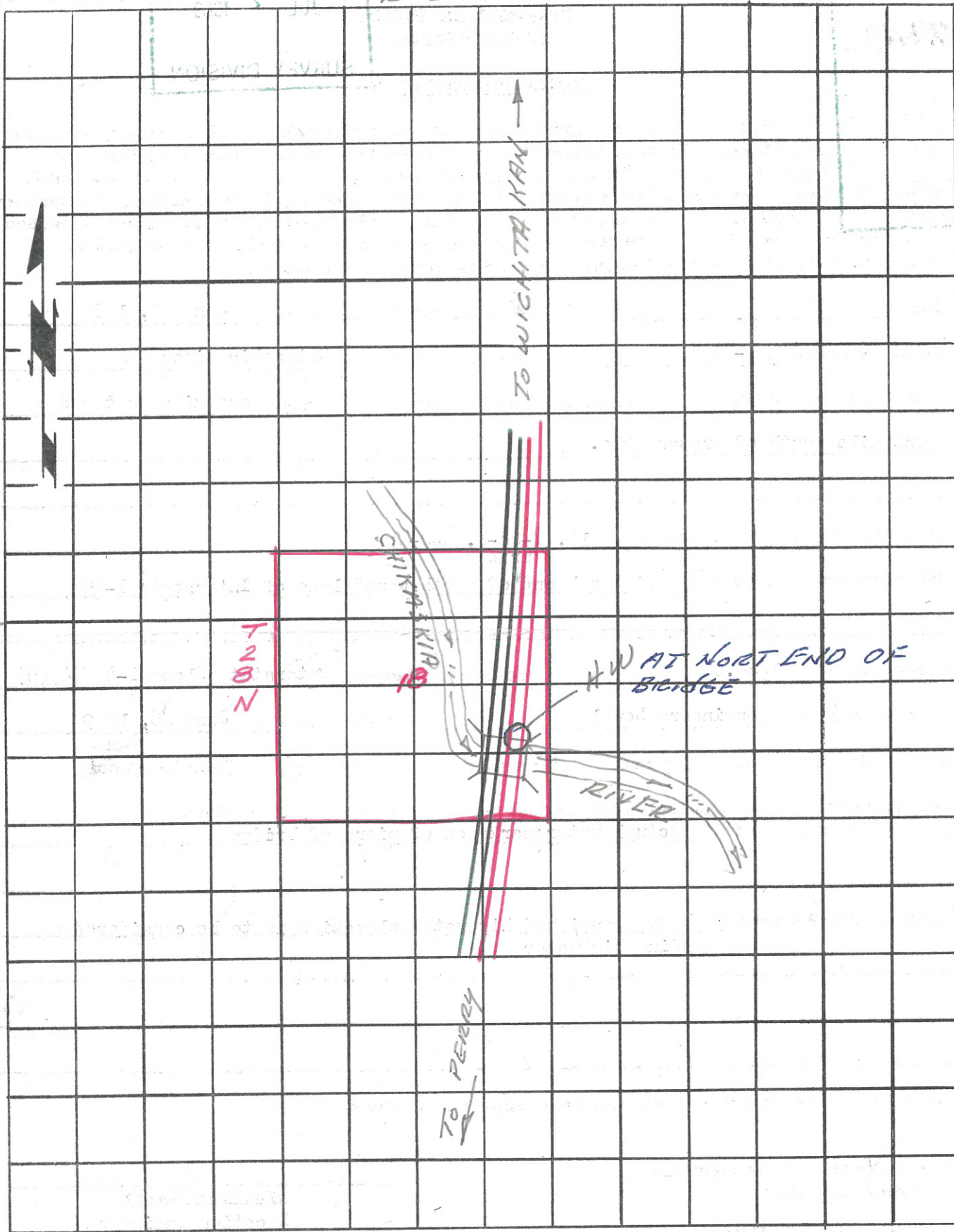

T
2
8
N

T
2
8
N

CHICKASAW
RIVER

↑
TO WICHITA KAN

↓
TO PERRY

HW AT NORTH END OF
BRIDGE

RIVER