

STATE OF OKLAHOMA  
DEPARTMENT OF HIGHWAYS  
SURVEY DIVISION

Survey Division  
Form No. 16  
Rev. Sept. 10, 1961

FLOOD INFORMATION FORM

To be used in obtaining and transmitting flood water elevations for Survey Division office record files. This information to be obtained by all Chiefs of Party or others in their vicinity in times of unusual high water, or at any time available from a reliable source. The elevations can be recorded by level reading, by measurement from bridge floor, in relation to a house, above roadbed or any other dependable, clear manner that fits the situation, the highest order possible to be used. Separate report to be made on each crossing or place obtained.

County Kay Date highwater occurred 4-18-70

Highway number I-35 Name of stream Chikaskia River

Direction and distance from nearest town, village or store 0.75 miles west and  
1.25 miles south of Braman, Oklahoma

Section, Township and Range Section 18, T-28-N, R-1-W

Description of Location North End Chikaskia River Bridge, South Bound Lane

13.8 feet below bridge floor north end bridge south bound lane.

Elevation \_\_\_\_\_ Source of levels \_\_\_\_\_

Method obtained Hand Level Date obtained 4-20-70

Did it appear to be  normal  medium  extreme  do not know

Was highwater mark obtained from actual water, drift, local resident,  
U. S. Engineers, etc.? Highwater obtained from well defined water marks on piers.

Explanatory Remarks \_\_\_\_\_

Location to be shown on back of this sheet as a check.

Field Note: To be sent to  
Survey Engineer

By Charles I. Hillis  
Location Engineer  
Charles E. Zacher  
Chief of Party  
Associate Engineer  
4-27-70  
Date

*Location No. 15*

R-2-W

R-1-W

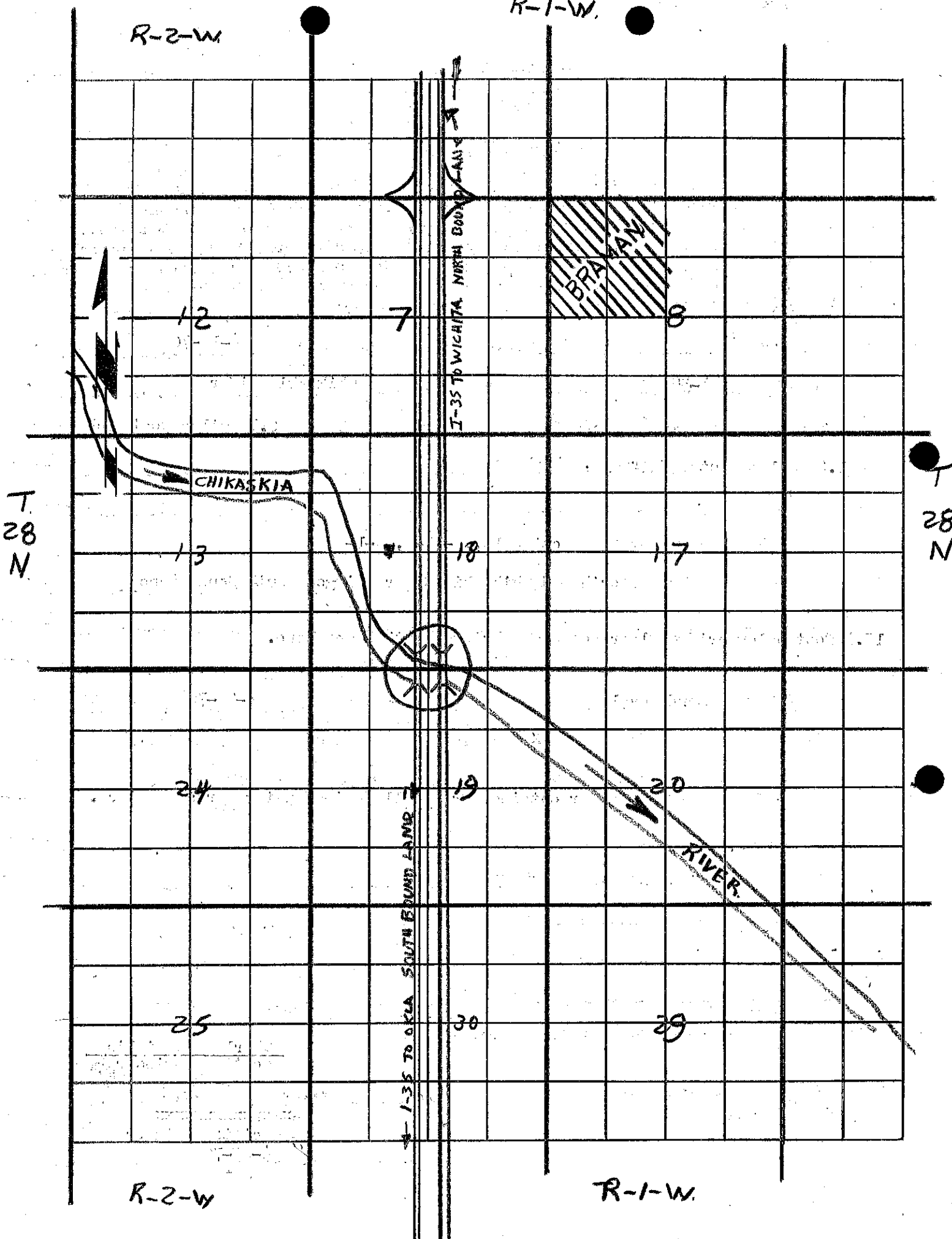

R-2-W

R-1-W

T  
28  
N

T  
28  
N