

RECEIVED
NOV 13 1973
SURVEY DIVISION

Survey Division
Form No. 16
Rev. Sept. 10, 1961

STATE OF OKLAHOMA
DEPARTMENT OF HIGHWAYS
SURVEY DIVISION

FLOOD INFORMATION FORM

To be used in obtaining and transmitting flood water elevations for Survey Division office record files. This information to be obtained by all Chiefs of Party or others in their vicinity in times of unusual high water, or at any time available from a reliable source. The elevations can be recorded by level reading, by measurement from bridge floor, in relation to a house, above roadbed or any other dependable, clear manner that fits the situation, the highest order possible to be used. Separate report to be made on each crossing or place obtained.

County KAY Date highwater occurred OCT 11, 1973

Highway number FAS 3601 Name of stream DRY CREEK

Direction and distance from nearest town, village or store 1 MI. W. OF
BRAMAN AT EAST SIDE OF I-35 INTERCHANGE

Section, Township and Range SEC 7 T 28 N, R 1 W

Description of Location 150' WEST OF E OF N. BOUND ENTRANCE - EXIT AND
ON E OF OVERPASS RAMP OVER I-35. Sta. 74+90 on FAS 3601

Elevation 1036.0 Source of levels USGS From SWO 2154(1)

Method obtained STEEL TAPE 150' WEST Date obtained OCT 16, 1973

Did it appear to be normal medium extreme do not know

Was highwater mark obtained from actual water, drift, local resident, U.S. Engineers, etc.? WATER MARK ON CENTER OF OVERPASS RAMP

Explanatory Remarks

Location to be shown on back of this sheet as a check.

Field Note: To be sent to
Survey Engineer

Jerry E. Stinson
Chief of Party

OCT 25, 1973
Date

Loc. No. 16

R 2 W

R 1 W

L

29
N

T

28
N

N

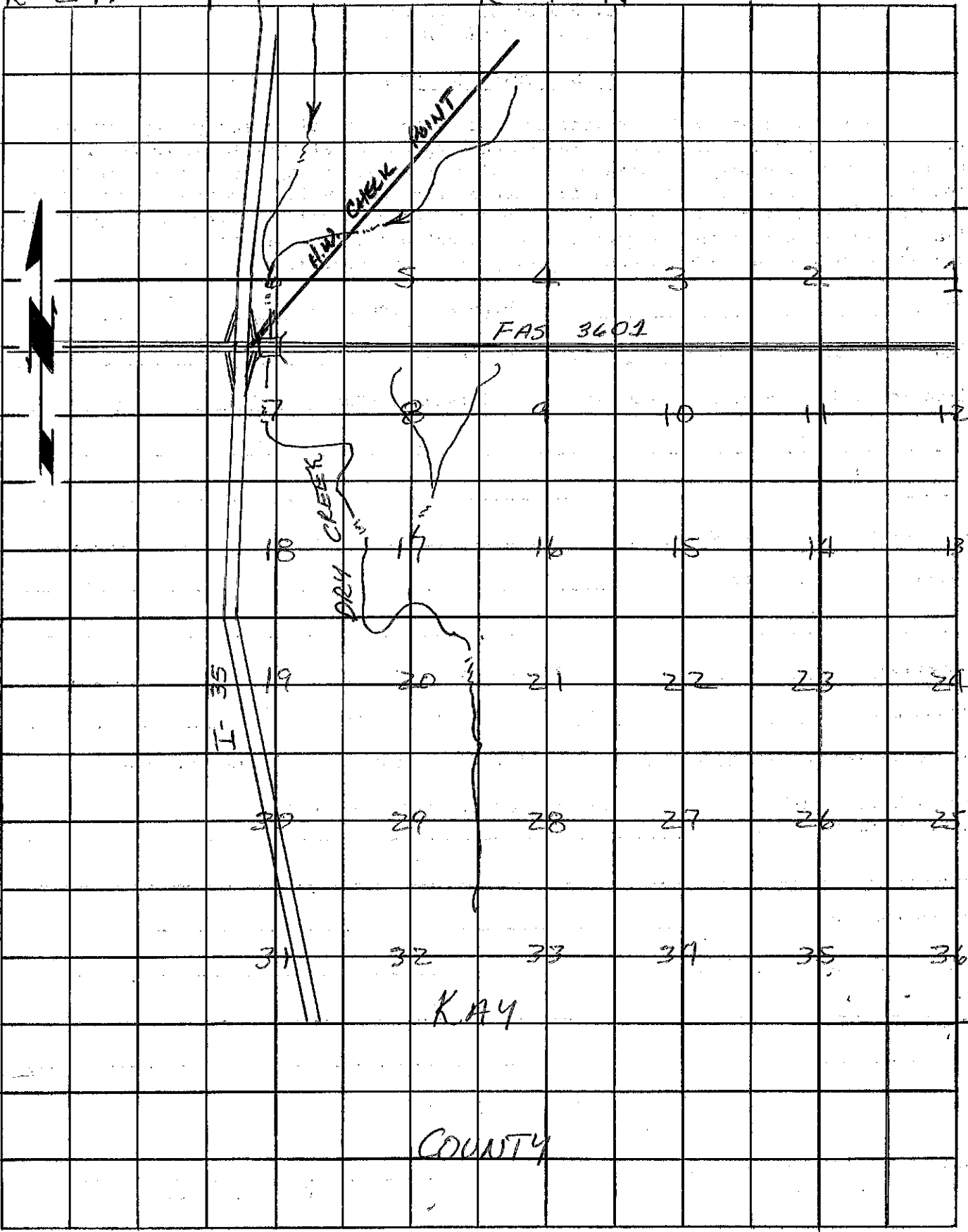

FAS 3601

DRY CREEK

KAY

COUNTY

I-35



1 2 3 4 5 6
 7 8 9 10 11 12
 13 14 15 16 17 18
 19 20 21 22 23 24
 25 26 27 28 29 30
 31 32 33 34 35 36