

STATE OF OKLAHOMA
DEPARTMENT OF HIGHWAYS
PLANS AND SURVEY DEPARTMENT

FLOOD INFORMATION FORM

To be used in obtaining and transmitting flood water elevations for Plans & Survey office record files. This information to be obtained by all Chiefs of Party in their vicinity in times of unusual high water, or at any time available from a reliable source. The elevations can be recorded by level reading, by measurement from bridge floor, in relation to a house, above roadbed or any other dependable, clear manner that fits the situation, the highest order possible to be used. Separate report to be made on each crossing or place obtained.

County Kay Date highwater occurred May 17, 1951

Highway number U.S. 60 Name of stream Chikaskia River

Direction and distance from nearest town, village or store 1.7 Miles East of Tonkawa

Section, Township and Range Between Sec's 18 & 36 T-25&26 N R-1-W

Description of Location At the Highway Bridge on U.S. 60

Method obtained By Measurement Below Bridge Floor

Elevation 85.8 Below the Bridge Floor. Elev 859.11 Source of levels F.A.P. 287 A Plans which is U.S. & C&G.S. Datum

Was highwater mark obtained from actual water, drift, local resident, U. S. Engineers, etc? H.W. Mark was shown by Service Sta operator on the North Side of U.S. 60 just West of the Bridge

Explanatory Remarks This is not the Highest H.W. of Record in 1923 the water was 1.5 higher than the one shown above F.A.P. 287 A

Location to be shown on back of this sheet as a check.

Field Note: To be sent to Engr. of Plans & Survey (3 copy).
Office Note: To be filed in Flood Information by Counties.

D.S. [Signature]
Chief of Party
May June 6, 1951
Date

Location No. 17 ✓

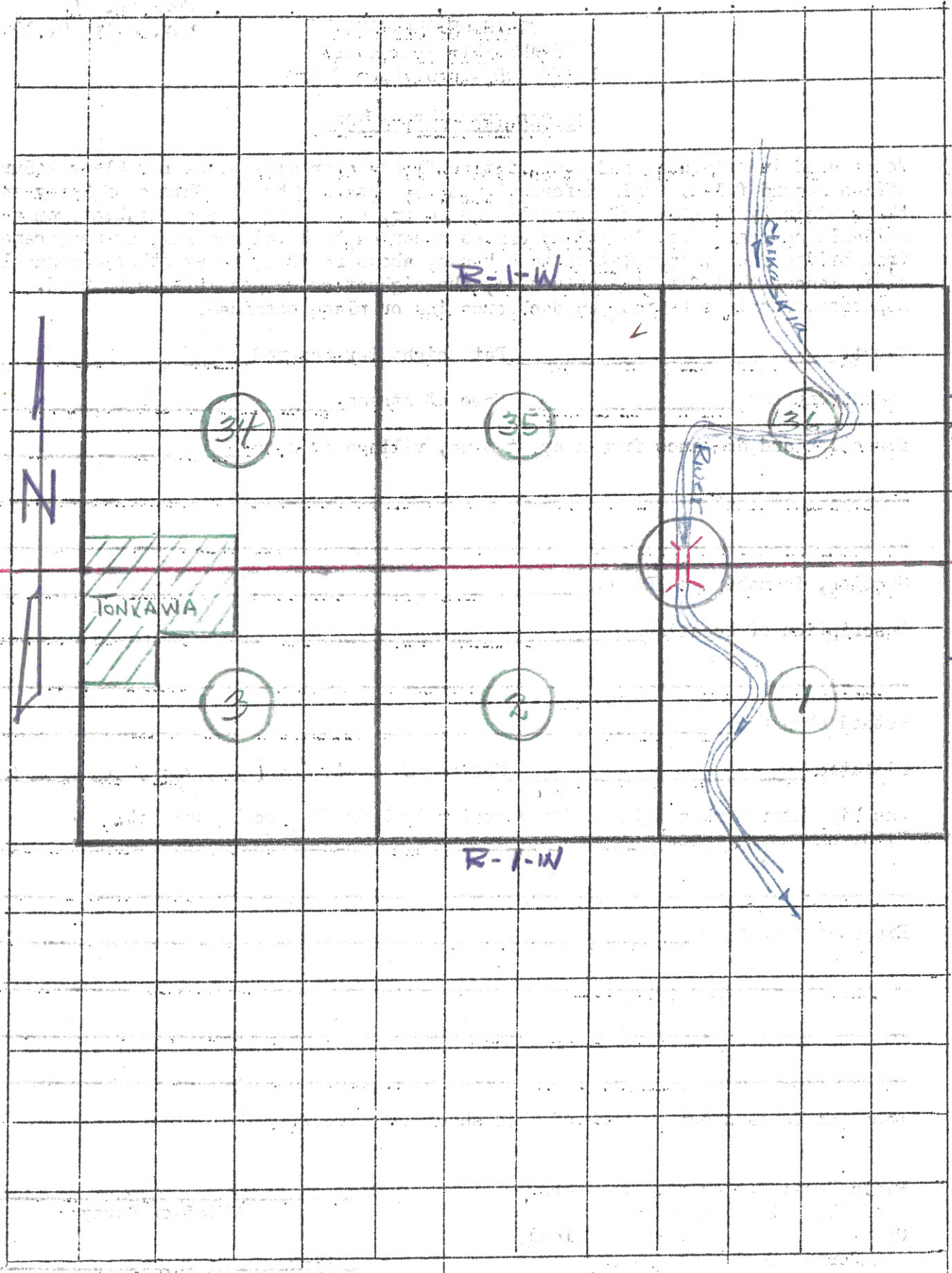

R-1-W



TONYAWA

34

35

36

3

2

1

RIVER KIR

RIVER KIR

R-1-W

T 26 N

T 25 N