

STATE OF OKLAHOMA
DEPARTMENT OF HIGHWAYS
SURVEY DIVISION

FLOOD INFORMATION FORM

To be used in obtaining and transmitting flood water elevations for Survey Division office record files. This information to be obtained by all Chiefs of Party or others in their vicinity in times of unusual high water, or at any time available from a reliable source. The elevations can be recorded by level reading, by measurement from bridge floor, in relation to a house, above roadbed or any other dependable, clear manner that fits the situation, the highest order possible to be used. Separate report to be made on each crossing or place obtained.

County KAY Date highwater occurred OCT 11, 1973

Highway number FAS 3609 Name of stream SALT FORK RIVER

Direction and distance from nearest town, village or store 3.25 mi. S. of US 60
11 mi. S. of NARDIN

Section, Township and Range SEC. 17 T25 N - R2 W

Description of Location N. END OF RIVER BRIDGE.

4.6' OVER CONC. BRIDGE SEAT-PIER. N.

Elevation _____ Source of levels _____

Method obtained STEEL TAPE Date obtained OCT 16, 1973

Did it appear to be normal medium extreme do not know

Was highwater mark obtained from actual water, drift, local resident, U. S. Engineers, etc.? WATER MARK ON GUARDED POST & SIGN

Explanatory Remarks BRIDGE DAMAGED & CLOSED TO TRAFFIC. THIS
WATER IS APPROX. 3.5' OVER WOOD BR. FLOOR.

Location to be shown on back of this sheet as a check.

Field Note: To be sent to
Survey Engineer

Jerry E. Diggins
Chief of Party

OCT 25, 1973
Date

Location No. 28

R 2 W

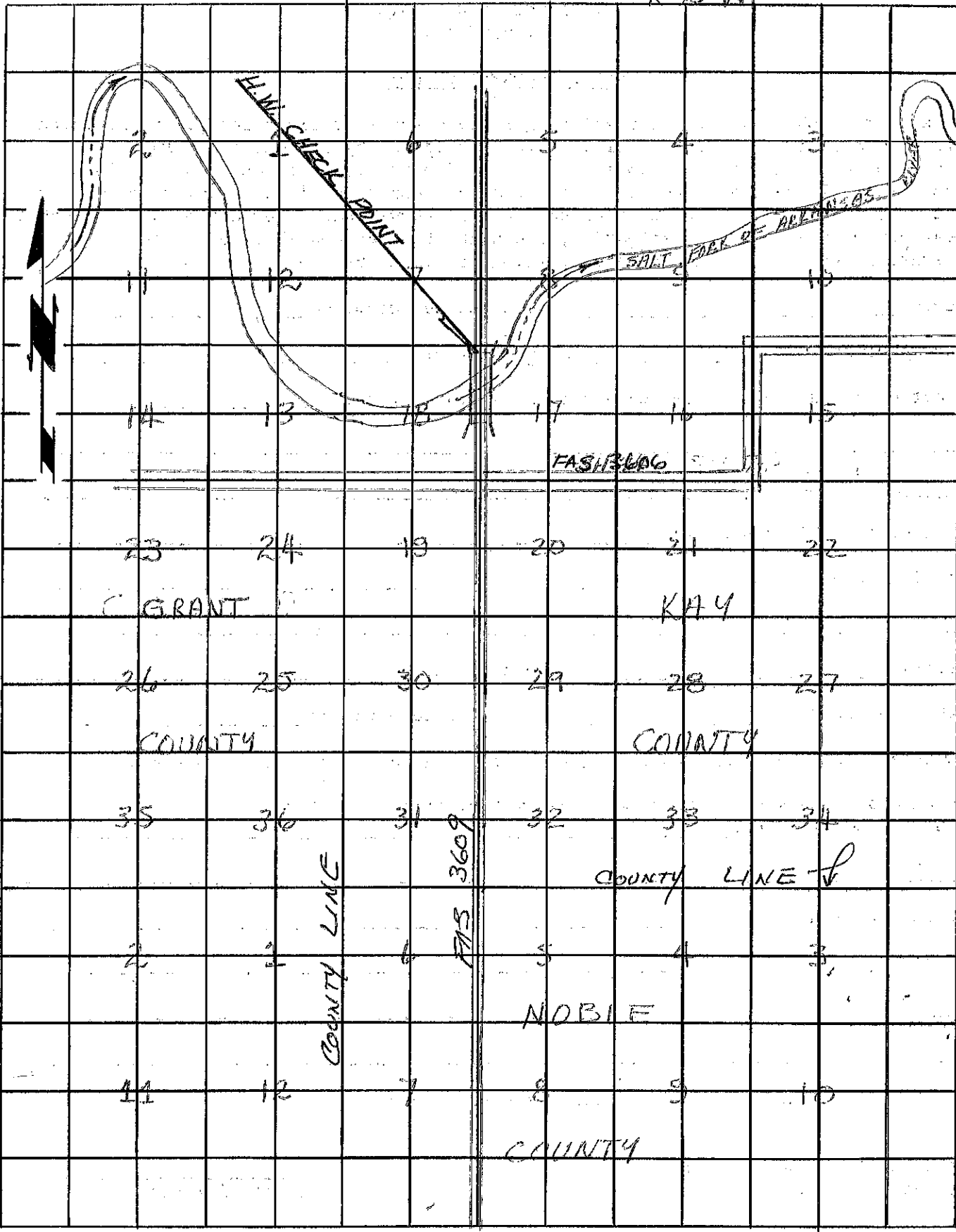

T 25 N

GRANT COUNTY

KAY COUNTY

26 25 30 29 28 27
COUNTY

COUNTY

35 36 31 32 33 34

COUNTY LINE

2 1 4 5 4 3

NOBLE COUNTY

11 12 7 8 9 10

COUNTY

T 24 N