

STATE OF OKLAHOMA
DEPARTMENT OF HIGHWAYS
SURVEY DIVISION

Survey Division
Form No. 16
Rev. Sept. 10, 1961

FLOOD INFORMATION FORM

To be used in obtaining and transmitting flood water elevations for Survey Division office record files. This information to be obtained by all Chiefs of Party or others in their vicinity in times of unusual high water, or at any time available from a reliable source. The elevations can be recorded by level reading, by measurement from bridge floor, in relation to a house, above roadbed or any other dependable, clear manner that fits the situation, the highest order possible to be used. Separate report to be made on each crossing or place obtained.

County Kay Date highwater occurred Nov. 21, 1979

Highway number SH 11 Name of stream W. Cattle Creek

Direction and distance from nearest town, village or store 4.5 mi. W. of US 77.

This is 7.5 mi. E. of Blackwell.

Section, Township and Range Sec. 13, T27N-R1E

Description of Location N. Hdwl of ROB.

Elevation 0.2' over N. Hdwl. Source of levels _____

Method obtained Hand Level Date obtained Dec. 4, 1979

Did it appear to be normal medium extreme do not know

Was highwater mark obtained from actual water, drift, local resident, U. S. Engineers, etc.? drift & mud line

Explanatory Remarks 12" rainfall in watershed

Location to be shown on back of this sheet as a check.

Field Note: To be sent to
Survey Engineer

Leroy E. Higginbotham
Chief of Party

Dec. 11, 1979

Date

Location No. 53

2 1 E

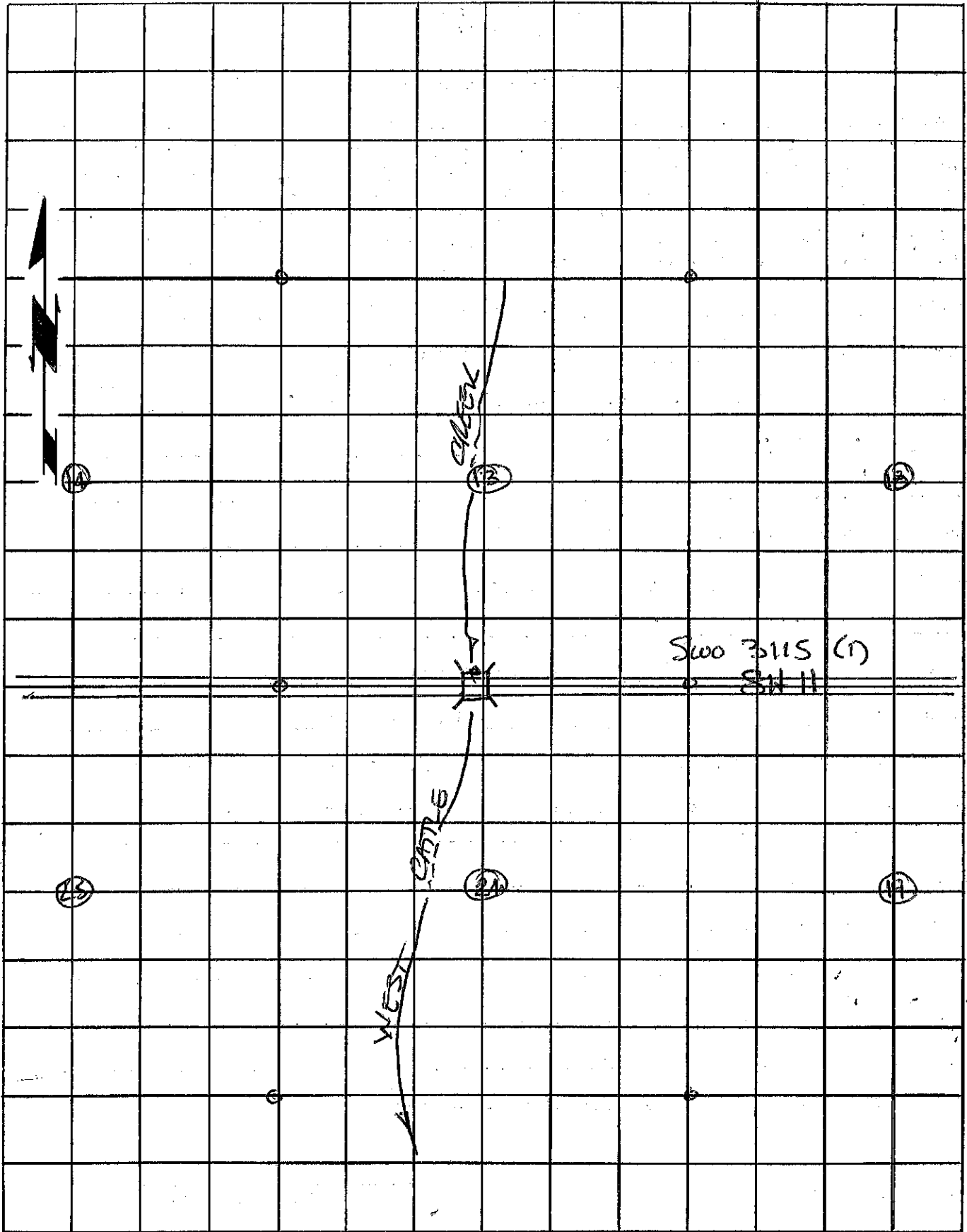

T
29
N