



OKLAHOMA DEPARTMENT OF TRANSPORTATION
SURVEY DIVISION

FLOOD INFORMATION FORM

Division #:	1 <input type="checkbox"/> 2 <input type="checkbox"/> 3 <input type="checkbox"/> 4 <input type="checkbox"/> 5 <input type="checkbox"/> 6 <input type="checkbox"/> 7 <input checked="" type="checkbox"/> 8 <input type="checkbox"/>
County:	Jefferson
Date Highwater occurred:	05/2015
Highway Number:	S.H. 32
Name of Stream:	Red Creek
Direction and distance from nearest town, or highway junction	8.25 miles to bridge East of Ryan at the Junction of S.H. 32 and U.S. 81.
Section, Township, Range:	Sec. 15, T-6-S, R-6-W, I.M.
Description of Location:	8.25 miles East of Ryan in the SW ¼ of Sec. 15, T-6-S, R-6-W, I.M.
Highwater Elevation:	828.4066 ft, water was approx. +/-12 ft. below low steel of bridge
Level Datum & Source:	GPS Static observation processed through OPUS.
Method used:	RTK GPS
Date Elevation Obtained:	10/28/2015
Apparent Magnitude:	Normal <input checked="" type="checkbox"/> Medium <input type="checkbox"/> Extreme <input type="checkbox"/> Don't Know <input type="checkbox"/>
Was Highwater Mark obtained from actual water, drift, local resident, or other source?	Water never crossed road or bridge. There was significant washout underneath the structure. Highwater mark was noted at elevation shown.
Explanatory Remarks:	Spoke with Jefferson County Superintendent Chris Hartman. He stated that water never crossed the road or bridge, but there was significant washout underneath the structure. They placed rip rap rock at structure.

Note: Show Vicinity Map on back of form

Name (signature)

Name (Printed)

Date: 10/29/2015

Derrick E. Anderson

Survey Division

Form No. 16

Revised: 5/09/2007

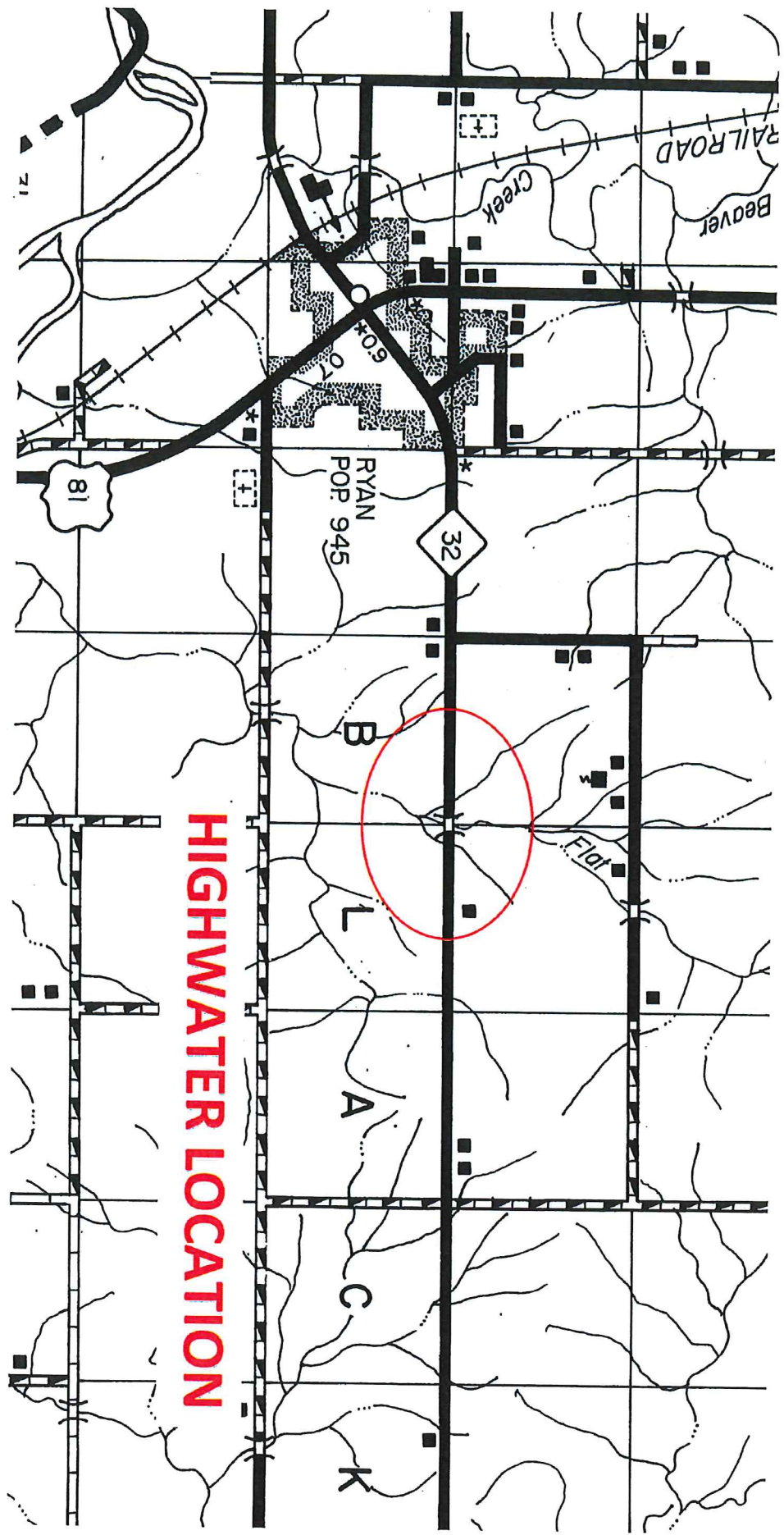

HIGHWATER LOCATION