



OKLAHOMA DEPARTMENT OF TRANSPORTATION
SURVEY DIVISION

FLOOD INFORMATION FORM

Division #:	1 <input type="checkbox"/> 2 <input type="checkbox"/> 3 <input type="checkbox"/> 4 <input type="checkbox"/> 5 <input type="checkbox"/> 6 <input type="checkbox"/> 7 <input checked="" type="checkbox"/> 8 <input type="checkbox"/>
County:	Jefferson
Date Highwater occurred:	05/2015
Highway Number:	S.H. 89
Name of Stream:	Post Oak Creek
Direction and distance from nearest town, or highway junction	3.5 miles south of junction of U.S. 70 and S.H. 89 in Ringling NBI# 9437
Section, Township, Range:	Sec. 15, T-6-S, R-6-W, I.M.
Description of Location:	3.5 miles south of Ringling at Post Oak Creek
Highwater Elevation:	825.85 ft, water was approx. 2 ft. above roadway
Level Datum & Source:	GPS Static observation processed through OPUS.
Method used:	RTK GPS
Date Elevation Obtained:	10/28/2015
Apparent Magnitude:	Normal <input type="checkbox"/> Medium <input type="checkbox"/> Extreme <input checked="" type="checkbox"/> Don't Know <input type="checkbox"/>
Was Highwater Mark obtained from actual water, drift, local resident, or other source?	Highwater mark was obtained after consultation with Jefferson County Superintendent Chris Hartman who stated water was 2 ft. over the roadway just south of bridge.
Explanatory Remarks:	

Note: Show Vicinity Map on back of form

Name (signature) 

Name (Printed)

Derrick E. Anderson

Date: 10/29/2015

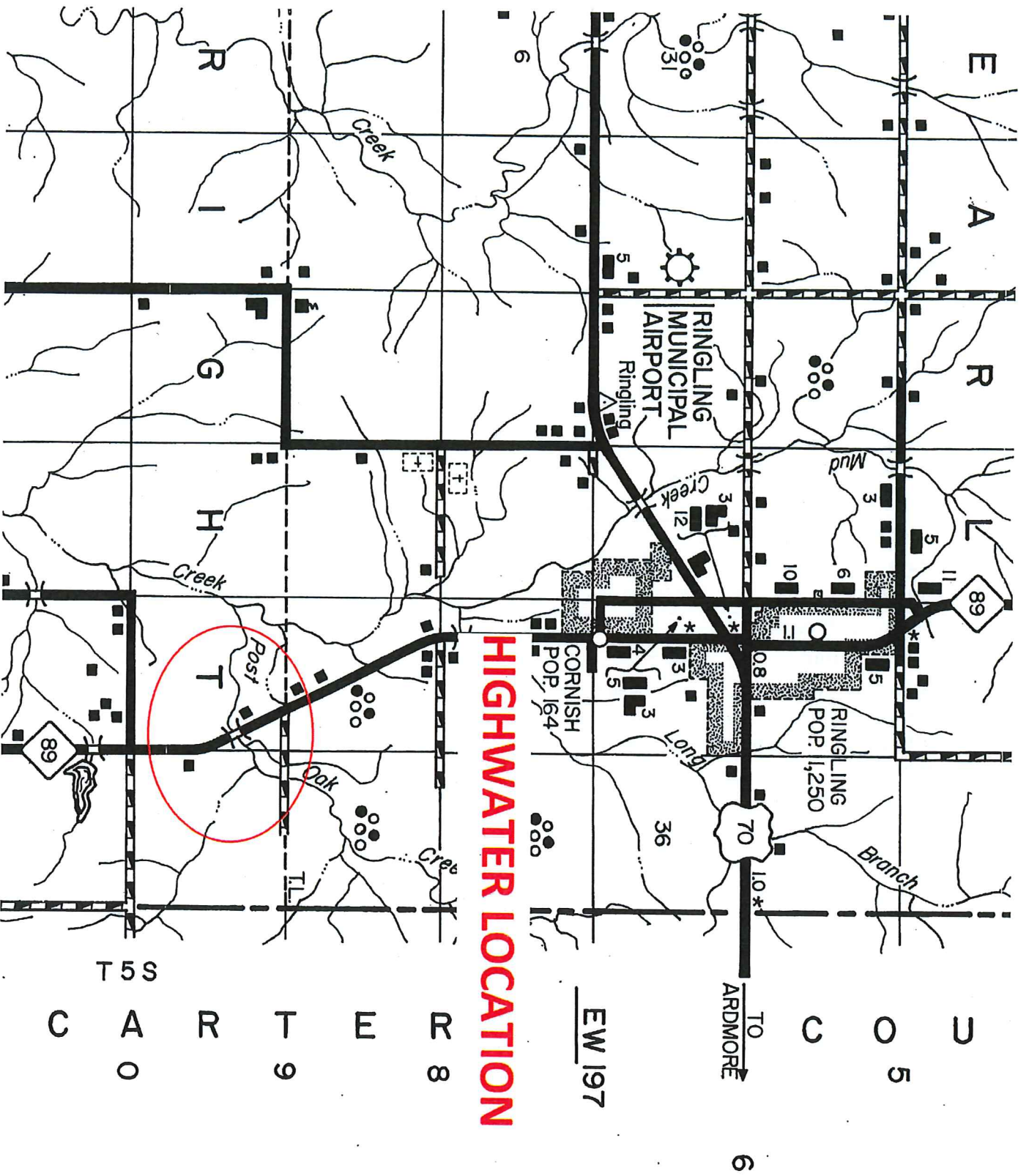

HIGHWATER LOCATION

T55S
 C O R N I S H
 R 10 E
 R 11 E
 R 12 E
 R 13 E
 R 14 E
 R 15 E
 R 16 E
 R 17 E
 R 18 E
 R 19 E
 R 20 E
 R 21 E
 R 22 E
 R 23 E
 R 24 E
 R 25 E
 R 26 E
 R 27 E
 R 28 E
 R 29 E
 R 30 E
 R 31 E
 R 32 E
 R 33 E
 R 34 E
 R 35 E
 R 36 E
 R 37 E
 R 38 E
 R 39 E
 R 40 E
 R 41 E
 R 42 E
 R 43 E
 R 44 E
 R 45 E
 R 46 E
 R 47 E
 R 48 E
 R 49 E
 R 50 E
 R 51 E
 R 52 E
 R 53 E
 R 54 E
 R 55 E
 R 56 E
 R 57 E
 R 58 E
 R 59 E
 R 60 E
 R 61 E
 R 62 E
 R 63 E
 R 64 E
 R 65 E
 R 66 E
 R 67 E
 R 68 E
 R 69 E
 R 70 E
 R 71 E
 R 72 E
 R 73 E
 R 74 E
 R 75 E
 R 76 E
 R 77 E
 R 78 E
 R 79 E
 R 80 E
 R 81 E
 R 82 E
 R 83 E
 R 84 E
 R 85 E
 R 86 E
 R 87 E
 R 88 E
 R 89 E
 R 90 E
 R 91 E
 R 92 E
 R 93 E
 R 94 E
 R 95 E
 R 96 E
 R 97 E
 R 98 E
 R 99 E
 R 100 E