



OKLAHOMA DEPARTMENT OF TRANSPORTATION
SURVEY DIVISION

FLOOD INFORMATION FORM

Division #:	1 <input type="checkbox"/> 2 <input type="checkbox"/> 3 <input type="checkbox"/> 4 <input type="checkbox"/> 5 <input checked="" type="checkbox"/> 6 <input type="checkbox"/> 7 <input type="checkbox"/> 8 <input type="checkbox"/>
County:	Jackson
Date Highwater occurred:	10/8/2018
Highway Number:	U.S. 283
Name of Stream:	N/A
Direction and distance from nearest town, or highway junction	1.8 Miles West of Jct. of US 62 & U.S. 283
Section, Township, Range:	Section 13 T 2 N , R 21 W
Description of Location:	Intersection of S.H 6 & N2020 Rd, With Cultivation and Grass lined bar ditches
Latitude	34^38'15.77" N
Longitude	99^22'08.31" W
Highwater Elevation:	1372 Ft. or Approximately 1 ft. above road.
Level Datum & Source:	NAVD88 (Computer using GEOID12B)
Method used:	OPUS-RS Solution Utilizing RTK
Date Elevation Obtained:	10/22/2018
Apparent Magnitude:	Normal <input type="checkbox"/> Medium <input checked="" type="checkbox"/> Extreme <input type="checkbox"/> Unknown <input type="checkbox"/>
Was Highwater Mark obtained from actual water, drift, local resident, or other source?	Highwater was obtained from actual drift line.
Explanatory Remarks:	This area received 6" to 9" of rain.

Name (Signature) _____

Name (Printed) Steve Perring

Date 10/22/2018

Note: Show Vicinity Map on back of form

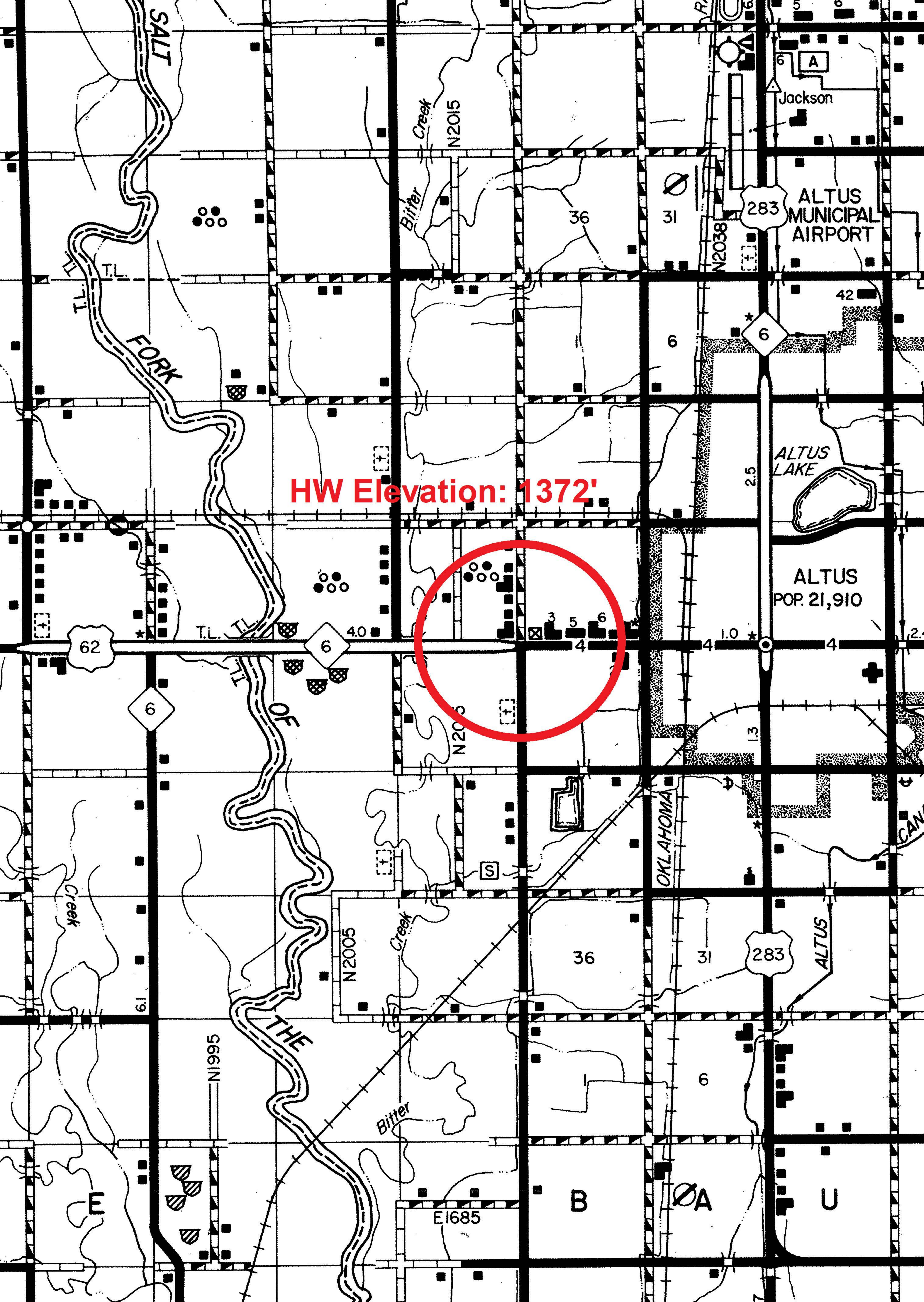

HW Elevation: 1372'