



OKLAHOMA DEPARTMENT OF TRANSPORTATION
SURVEY DIVISION

FLOOD INFORMATION FORM

Division #:	1 <input type="checkbox"/> 2 <input type="checkbox"/> 3 <input type="checkbox"/> 4 <input type="checkbox"/> 5 <input checked="" type="checkbox"/> 6 <input type="checkbox"/> 7 <input type="checkbox"/> 8 <input type="checkbox"/>
County:	Jackson
Date Highwater occurred:	10/8/2018
Highway Number:	U.S. 283
Name of Stream:	N/A
Direction and distance from nearest town, or highway junction	1.0 Miles North of Jct. S.H. 5 & U.S. 283.
Section, Township, Range:	Section 29 T 1 N , R 20 W
Description of Location:	Intersection of U.S. 283 & CR E1720, with Cultivation and grass lined bar ditches.
Latitude	34^31'13.13" N
Longitude	99^20'01.87" W
Highwater Elevation:	1333 Ft. or Approximately 4" above road.
Level Datum & Source:	NAVD88 (Computer using GEOID12B)
Method used:	OPUS-RS Solution Utilizing RTK
Date Elevation Obtained:	10/22/2018
Apparent Magnitude:	Normal <input type="checkbox"/> Medium <input checked="" type="checkbox"/> Extreme <input type="checkbox"/> Unknown <input type="checkbox"/>
Was Highwater Mark obtained from actual water, drift, local resident, or other source?	Highwater was obtained from evidence in Northbound lane.
Explanatory Remarks:	None.

Name (Signature) _____

Name (Printed) Lawton Crew

Date 10/22/2018

Note: Show Vicinity Map on back of form

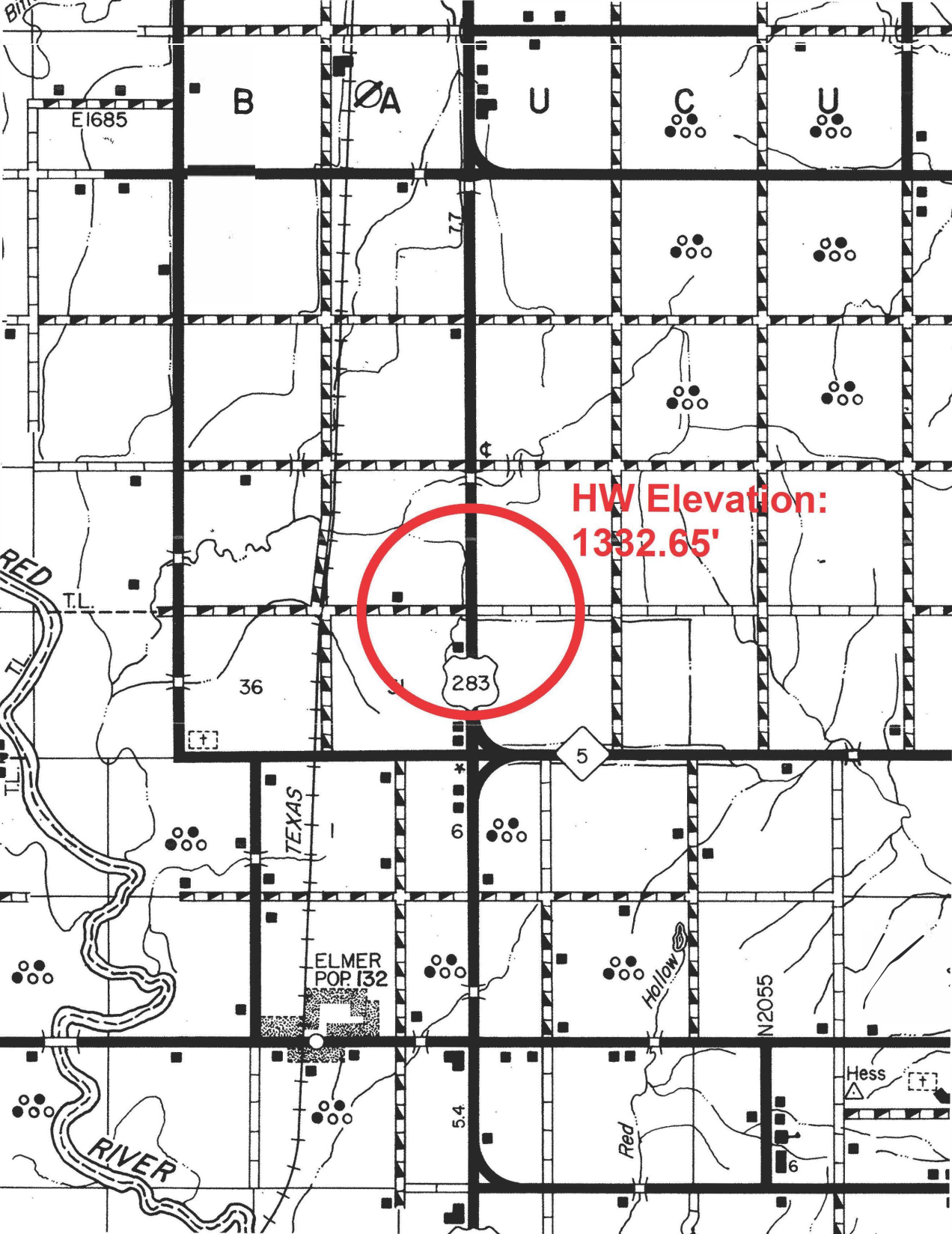

HW Elevation:
1332.65'

283

36

TEXAS

ELMER
POP 132

6

5

N2055

Hollow

Hess

5.4

6

E1685

B

A

U

C

U

RED

TL

TL

RIVER

Red