



OKLAHOMA DEPARTMENT OF TRANSPORTATION  
SURVEY DIVISION

**FLOOD INFORMATION FORM**

<b>Division #:</b>	1 <input type="checkbox"/> 2 <input type="checkbox"/> 3 <input type="checkbox"/> 4 <input type="checkbox"/> 5 <input checked="" type="checkbox"/> 6 <input type="checkbox"/> 7 <input type="checkbox"/> 8 <input type="checkbox"/>
<b>County:</b>	Jackson
<b>Date Highwater occurred:</b>	10/8/2018
<b>Highway Number:</b>	S.H. 6
<b>Name of Stream:</b>	N/A
<b>Direction and distance from nearest town, or highway junction</b>	1 Mile. West of Jct. US 62 & U.S. 283
<b>Section, Township, Range:</b>	Section 18 T 2 N , R 20 W
<b>Description of Location:</b>	Intersection of S.H 6 & S Carver Rd, With Surrounding Local Business.
<b>Latitude</b>	34^38'15.92" N
<b>Longitude</b>	99^21'05.07" W
<b>Highwater Elevation:</b>	1379 Ft. Water Reached Center of West Bound lane.
<b>Level Datum &amp; Source:</b>	NAVD88 (Computer using GEOID12B)
<b>Method used:</b>	OPUS-RS Solution Utilizing RTK
<b>Date Elevation Obtained:</b>	10/22/2018
<b>Apparent Magnitude:</b>	Normal <input type="checkbox"/> Medium <input checked="" type="checkbox"/> Extreme <input type="checkbox"/> Unknown <input type="checkbox"/>
<b>Was Highwater Mark obtained from actual water, drift, local resident, or other source?</b>	Highwater was obtained from actual drift line. & Confirmed by Owner of Kirby's Mechanic Shop.
<b>Explanatory Remarks:</b>	None

Name (Signature) \_\_\_\_\_

Name (Printed) Lawton Crew

Date 10/22/2018

Note: Show Vicinity Map on back of form



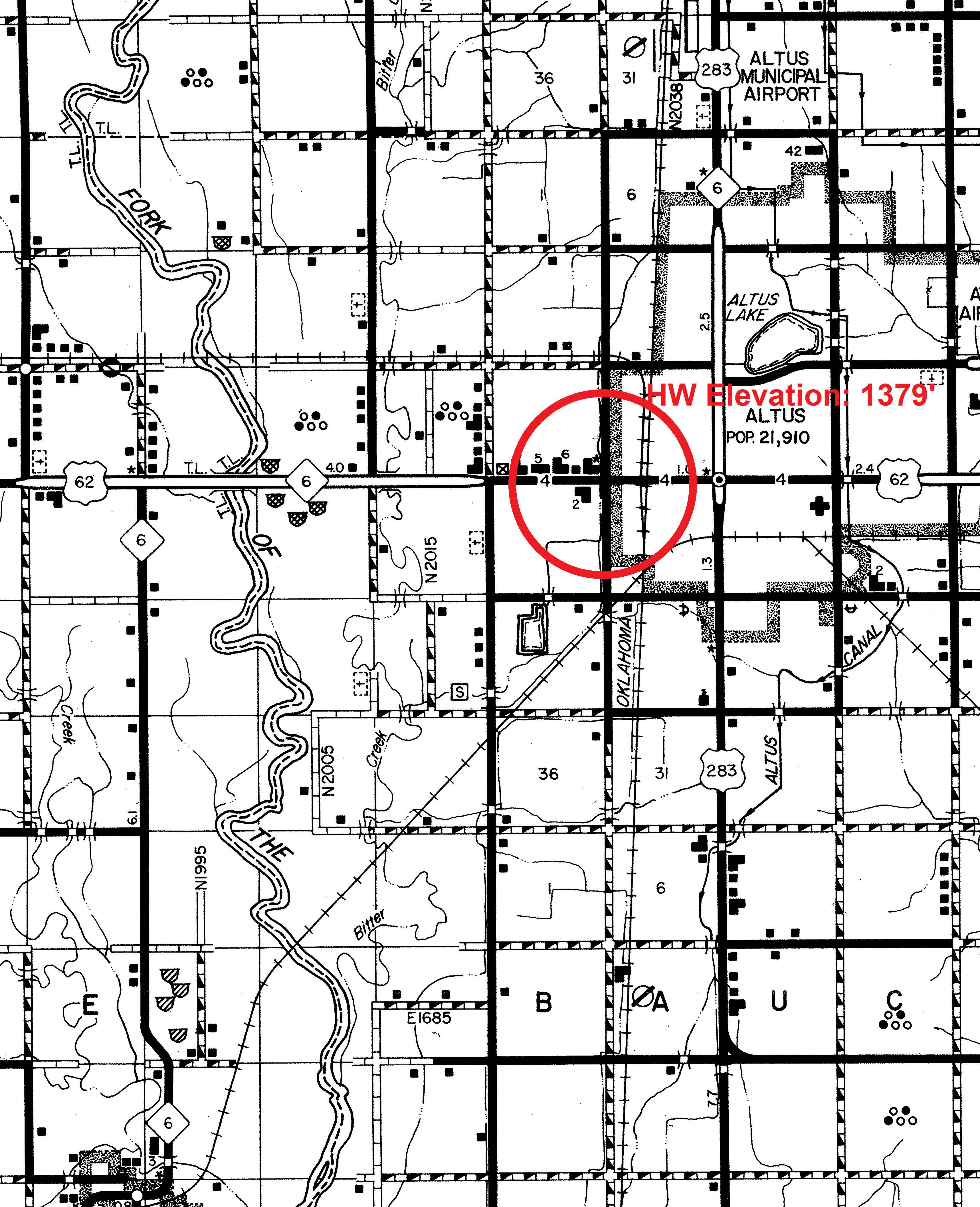

ALTUS MUNICIPAL AIRPORT

ALTUS LAKE

HW Elevation: 1379'

ALTUS  
POP. 21,910

OKLAHOMA

CANAL

ALTUS

THE

N1995

N2005

N2015

N2038

Bitter

Bitter

FORK

Creek

Creek

62

62

283

36

31

283

B

A

U

C

E1685

36

31

283

42

6

6

4.0

5

6

4

4

1.0

4

2.4

6.1

6

3

2.5

1.3

7.7