

STATE OF OKLAHOMA
DEPARTMENT OF HIGHWAYS
SURVEY DIVISION

Survey Division
Form No. 16
Rev. Dec 1974

RECEIVED
NOV 2 1983
SURVEY DIVISION

FLOOD INFORMATION FORM

To be used in obtaining and transmitting flood water elevations for Survey Division office record files. This information to be obtained by all Chiefs of Party or others in their vicinity in times of unusual high water, or at any time available from a reliable source. The elevations can be recorded by level reading, by measurement from bridge floor, in relation to a house, above roadbed or any other dependable, clear manner that fits the situation, the highest order possible to be used. Separate report to be made on each crossing or place obtained.

County JACKSON Date highwater occurred 10-19-83
Highway number S.H. 5 Name of stream NORTH FORK OF RED RIVER
Direction and distance from nearest town, village or store 5.0 MILES OF TIPTON, OKLA.

Section, Township and Range SEC. 5 T-1-S, R-19-W, AND SEC. 32, T-1-N, R-19-W
Description of Location 2.7' BELOW BRIDGE SEAT ON WEST END OF BRIDGE.

Elevation 1253.4 Source of levels FAS S-434(5) S.H. 35 PLANS
Method obtained HAND LEVEL Date obtained 10-25-83

Did it appear to be normal medium extreme do not know

Was highwater mark obtained from actual water, drift, local resident, U. S. Engineers, etc.? DRIFT AND WATER LINE UNDER BRIDGE.

Explanatory Remarks THIS EXTREME HIGH WATER OCCURRED FROM 12" RAIN OVER
A THREE DAY PERIOD. PREVIOUS EXT. H.W. MARK ON SAID PLANS. ELEV. 1252.1

Location to be shown on back of this sheet as a check.

Field Note: To be sent to
Survey Engineer

Dwight Walden
Location Engineer

OCTOBER 26, 1983
Date

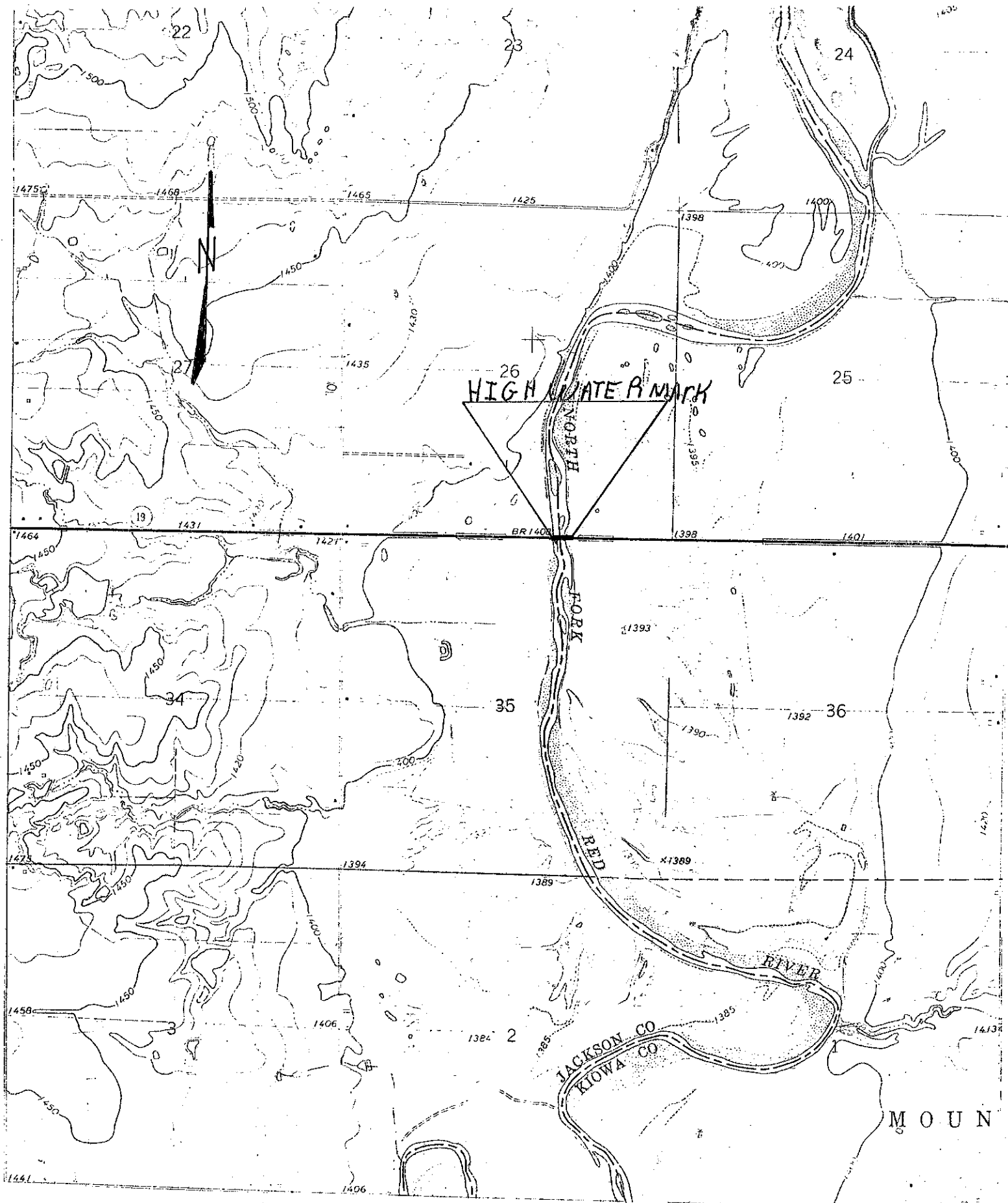

HIGH WATER MARK

NORTH

FORK

RED

RIVER

JACKSON CO
KIOWA CO

MOUN