



OKLAHOMA DEPARTMENT OF TRANSPORTATION  
SURVEY DIVISION

**FLOOD INFORMATION FORM**

<b>Division #:</b>	1 <input type="checkbox"/> 2 <input type="checkbox"/> 3 <input checked="" type="checkbox"/> 4 <input type="checkbox"/> 5 <input type="checkbox"/> 6 <input type="checkbox"/> 7 <input type="checkbox"/> 8 <input type="checkbox"/>
<b>County:</b>	Hughes
<b>Date Highwater occurred:</b>	12/27/2015
<b>Highway Number:</b>	SH 31A
<b>Name of Stream:</b>	Hegwood Creek
<b>Direction and distance from nearest town, or highway junction</b>	1.6 mi. South of Jct. US 270 & SH31A in Stuart
<b>Section, Township, Range:</b>	Section 19 T 5 N , R 12 E
<b>Description of Location:</b>	NW/4 of Sec. 19
<b>Latitude</b>	
<b>Longitude</b>	
<b>Highwater Elevation:</b>	714.6
<b>Level Datum &amp; Source:</b>	NAVD88(GEOID12B)
<b>Method used:</b>	GPS Static Session
<b>Date Elevation Obtained:</b>	1/19/2016
<b>Apparent Magnitude:</b>	Normal <input type="checkbox"/> Medium <input type="checkbox"/> Extreme <input type="checkbox"/> Unknown <input checked="" type="checkbox"/>
<b>Was Highwater Mark obtained from actual water, drift, local resident, or other source?</b>	Highwater Elevation obtained from McAlester Field Survey Party Personnel who observed highwater drift.
<b>Explanatory Remarks:</b>	State Plane X=2541543.1616 Y=571306.5929

Name (Signature)   
 Name (Printed) Keith Major  
 Date 1/21/2016

Note: Show Vicinity Map on back of form

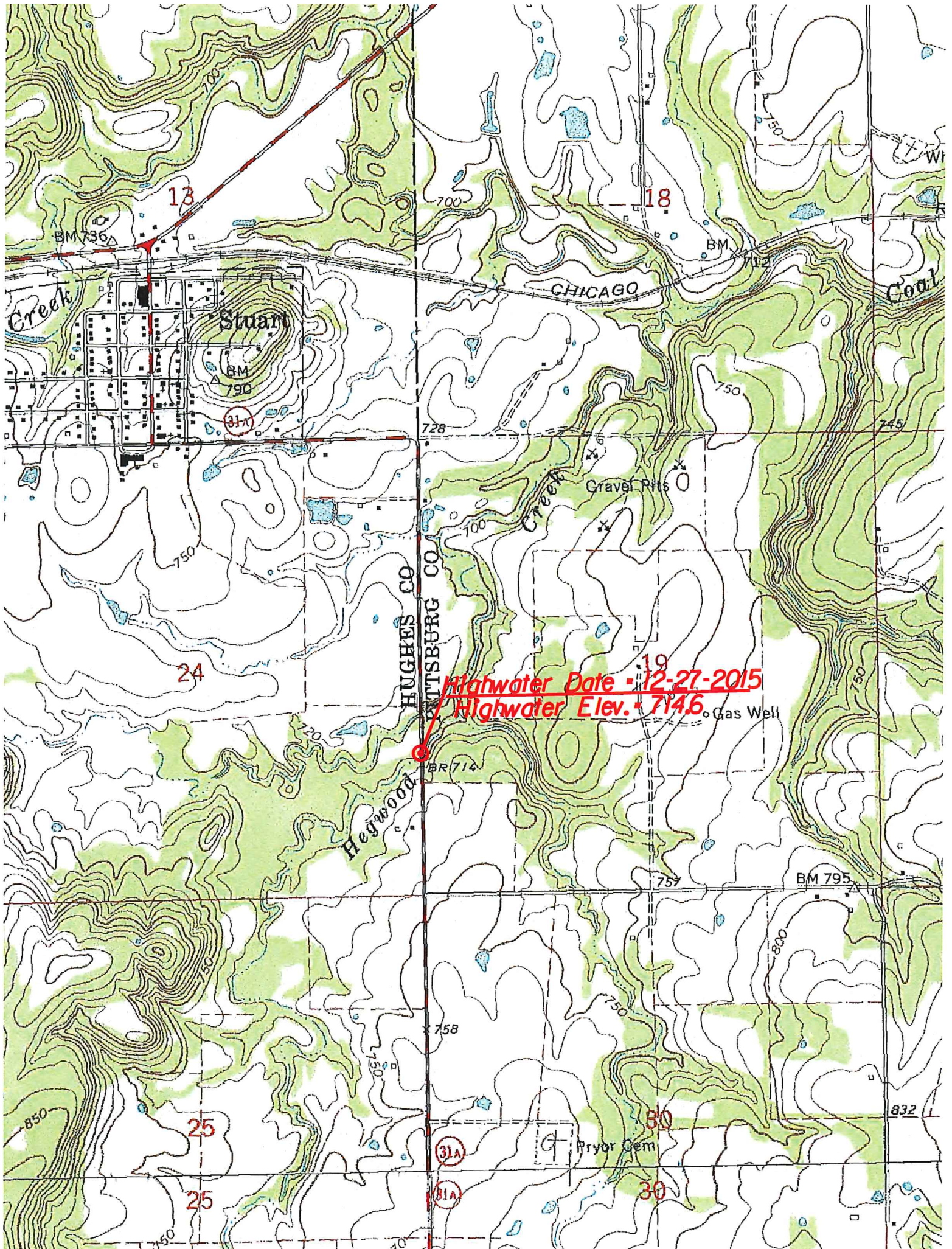

Highwater Date - 12-27-2015  
Highwater Elev. - 714.6

HUGHES CO  
WATSBURG CO

Stuam

CHICAGO

Hegwood

Creek

Gravel Pits

Gas Well

Pryor Gem

13

18

19

24

25

25

30

31A

31A

BM 736

BM 790

BM

BR 714

BM 795

832