



OKLAHOMA DEPARTMENT OF TRANSPORTATION
SURVEY DIVISION

FLOOD INFORMATION FORM

Division #:	1 <input type="checkbox"/> 2 <input type="checkbox"/> 3 <input checked="" type="checkbox"/> 4 <input type="checkbox"/> 5 <input type="checkbox"/> 6 <input type="checkbox"/> 7 <input type="checkbox"/> 8 <input type="checkbox"/>
County:	Hughes
Date Highwater occurred:	12/27/2015
Highway Number:	SH 31A
Name of Stream:	Tributary to Hegwood Creek
Direction and distance from nearest town, or highway junction	1.2 mi. South of Jct. US 270 & SH31A in Stuart
Section, Township, Range:	Section 19 T 5 N , R 12 E
Description of Location:	NW/4 of Sec. 19
Latitude	
Longitude	
Highwater Elevation:	709.8
Level Datum & Source:	NAVD88(GEOID12B)
Method used:	GPS Static Session
Date Elevation Obtained:	1/19/2016
Apparent Magnitude:	Normal <input type="checkbox"/> Medium <input type="checkbox"/> Extreme <input type="checkbox"/> Unknown <input checked="" type="checkbox"/>
Was Highwater Mark obtained from actual water, drift, local resident, or other source?	Highwater Elevation obtained from McAlester Field Survey Party Personnel who observed highwater drift.
Explanatory Remarks:	State Plane X=2541490.4419 Y=573870.5837

Name (Signature) Keith Major
 Name (Printed) Keith Major
 Date 1/21/2016

Note: Show Vicinity Map on back of form

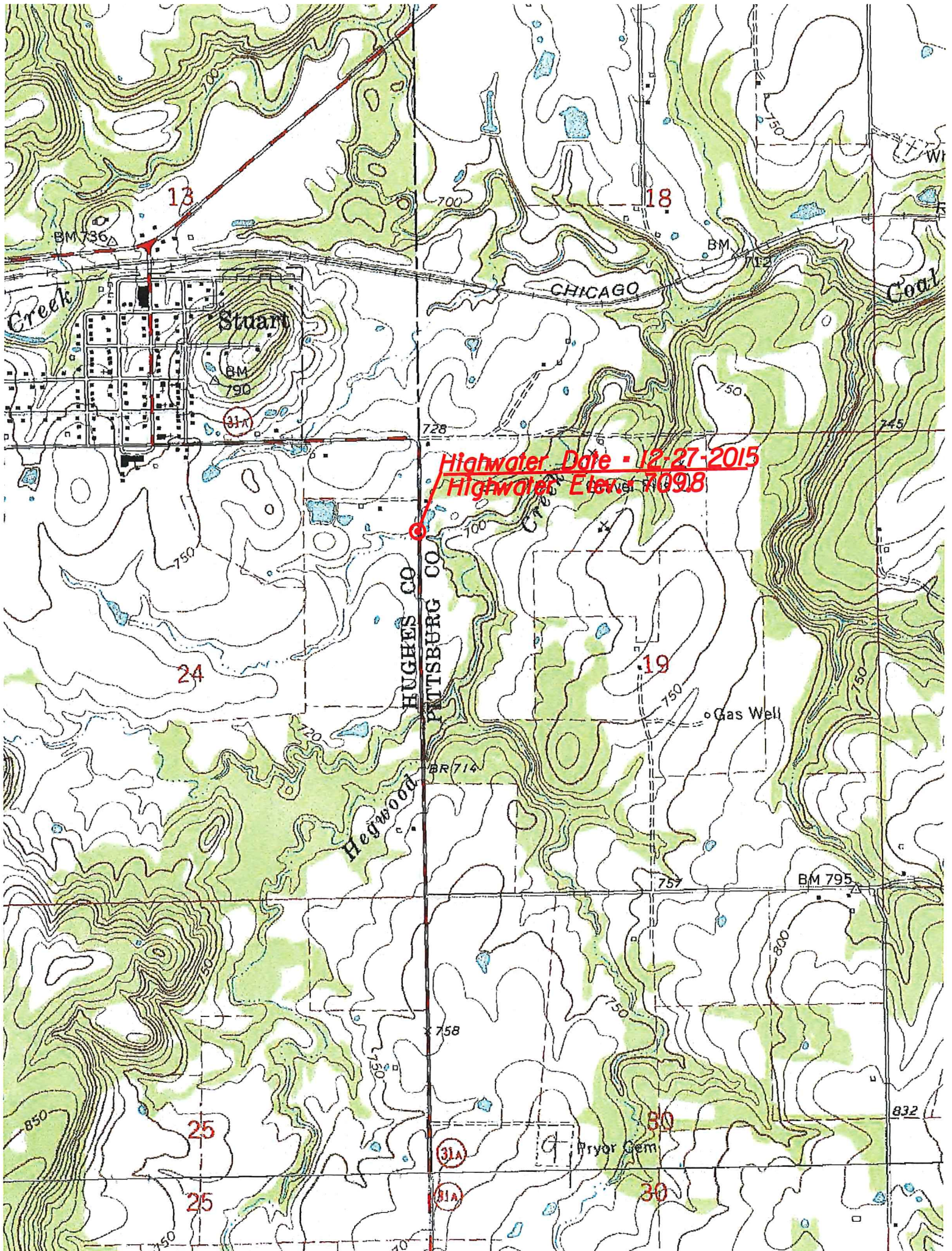

Highwater Date - 12-27-2015
Highwater Elev. 709.8

Stuart

CHICAGO

Hegwood

Pryor Gem

HUGHES CO
PITTSBURG CO

13

18

24

19

25

30

25

30

31A

31A

BM 736

BM 790

BM

728

750

745

750

700

720

BR 714

750

Gas Well

757

BM 795

850

750

70

750

800

832