



OKLAHOMA DEPARTMENT OF TRANSPORTATION  
SURVEY DIVISION

**FLOOD INFORMATION FORM**

<b>Division #:</b>	1 <input checked="" type="checkbox"/> 2 <input type="checkbox"/> 3 <input type="checkbox"/> 4 <input type="checkbox"/> 5 <input type="checkbox"/> 6 <input type="checkbox"/> 7 <input type="checkbox"/> 8 <input type="checkbox"/>
<b>County:</b>	Haskell
<b>Date Highwater occurred:</b>	5/15/2020
<b>Highway Number:</b>	SH 71
<b>Name of Stream:</b>	Longtown Creek
<b>Direction and distance from nearest town, or highway junction</b>	3.8 miles South of the Jct. SH 9 & SH 71
<b>Section, Township, Range:</b>	Section 10 T 8- N , R 18- E
<b>Description of Location:</b>	
<b>Latitude</b>	35: 10: 33.22108
<b>Longitude</b>	95: 23: 10.22633
<b>Highwater Elevation:</b>	718.78'
<b>Level Datum &amp; Source:</b>	NAVD 88 /GEOID12B
<b>Method used:</b>	GPS/OPUS_RS
<b>Date Elevation Obtained:</b>	5/20/2020
<b>Apparent Magnitude:</b>	Normal <input type="checkbox"/> Medium <input type="checkbox"/> Extreme <input checked="" type="checkbox"/> Unknown <input type="checkbox"/>
<b>Was Highwater Mark obtained from actual water, drift, local resident, or other source?</b>	Marked on Highway by Unknown Source.
<b>Explanatory Remarks:</b>	

Name (Signature) 

Name (Printed) Cody J. Abbott

Date 5/20/2020

Note: Show Vicinity Map on back of form

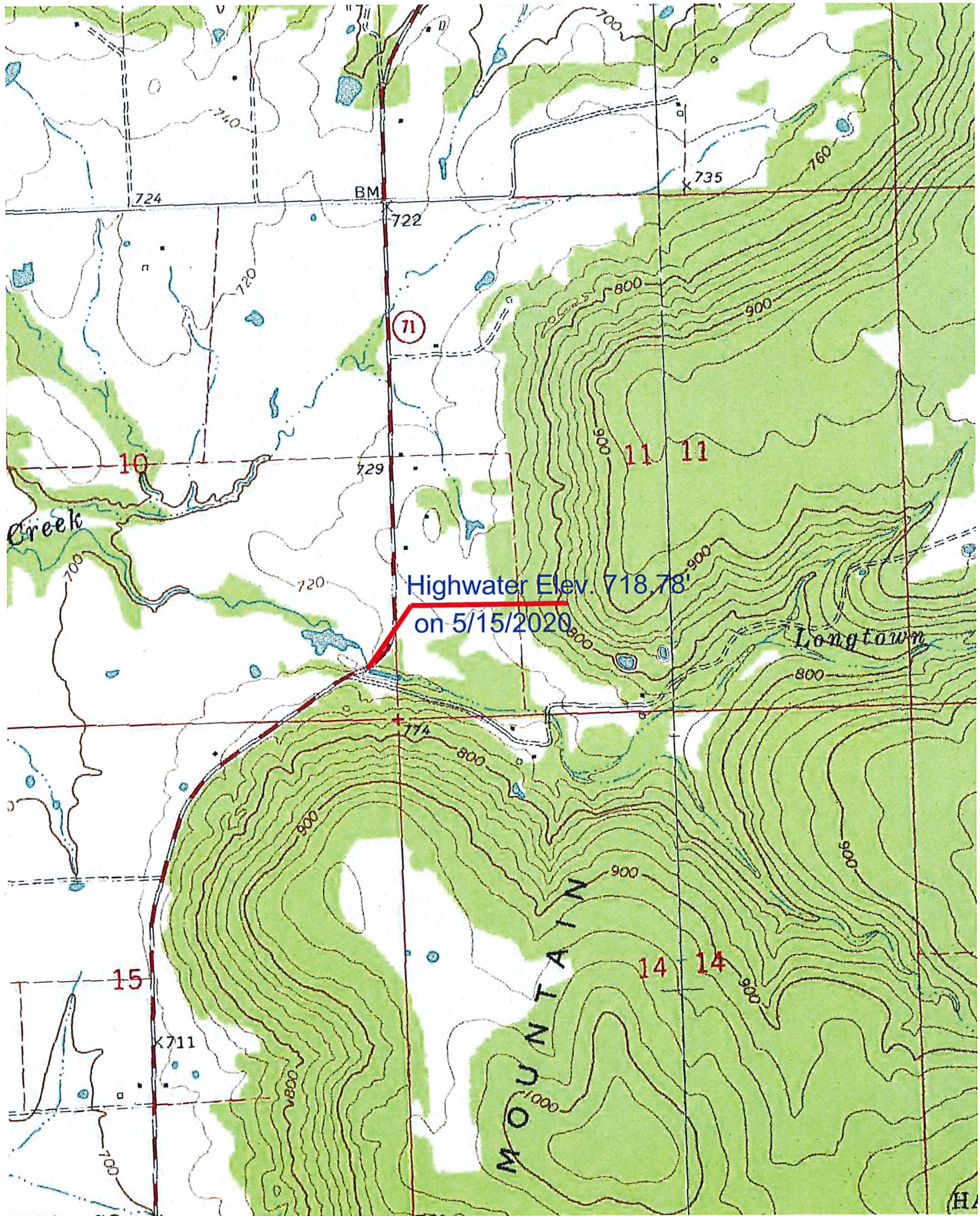

Highwater Elev. 718.78'  
on 5/15/2020

Creek

Longtown

MOUNTAIN

BM

724

722

735

760

720

800

900

10

729

800

11 11

700

720

800

900

800

15

711

800

900

14 14

14

700

800

900

1000

(H)