



OKLAHOMA DEPARTMENT OF TRANSPORTATION  
SURVEY DIVISION

FLOOD INFORMATION FORM

Division #:	1 <input checked="" type="checkbox"/> 2 <input type="checkbox"/> 3 <input type="checkbox"/> 4 <input type="checkbox"/> 5 <input type="checkbox"/> 6 <input type="checkbox"/> 7 <input type="checkbox"/> 8 <input type="checkbox"/>
County:	Haskell
Date Highwater occurred:	5/19/2017
Highway Number:	SH 71
Name of Stream:	Longtown Creek
Direction and distance from nearest town, or highway junction	3.8 miles South of the Jct. of SH 71 & SH 9
Section, Township, Range:	Section 10 T 8 N , R 18 E
Description of Location:	
Latitude	35 10 33.22108
Longitude	95 23 10.22633
Highwater Elevation:	718.80'
Level Datum & Source:	NAVD88/GEOID 12B
Method used:	GPS/OPUS_RS
Date Elevation Obtained:	5/22/2017
Apparent Magnitude:	Normal <input type="checkbox"/> Medium <input type="checkbox"/> Extreme <input checked="" type="checkbox"/> Unknown <input type="checkbox"/>
Was Highwater Mark obtained from actual water, drift, local resident, or other source?	Drift
Explanatory Remarks:	

Name (Signature)   
 Name (Printed) Shannon Harris  
 Date 5/24/2017

Note: Show Vicinity Map on back of form

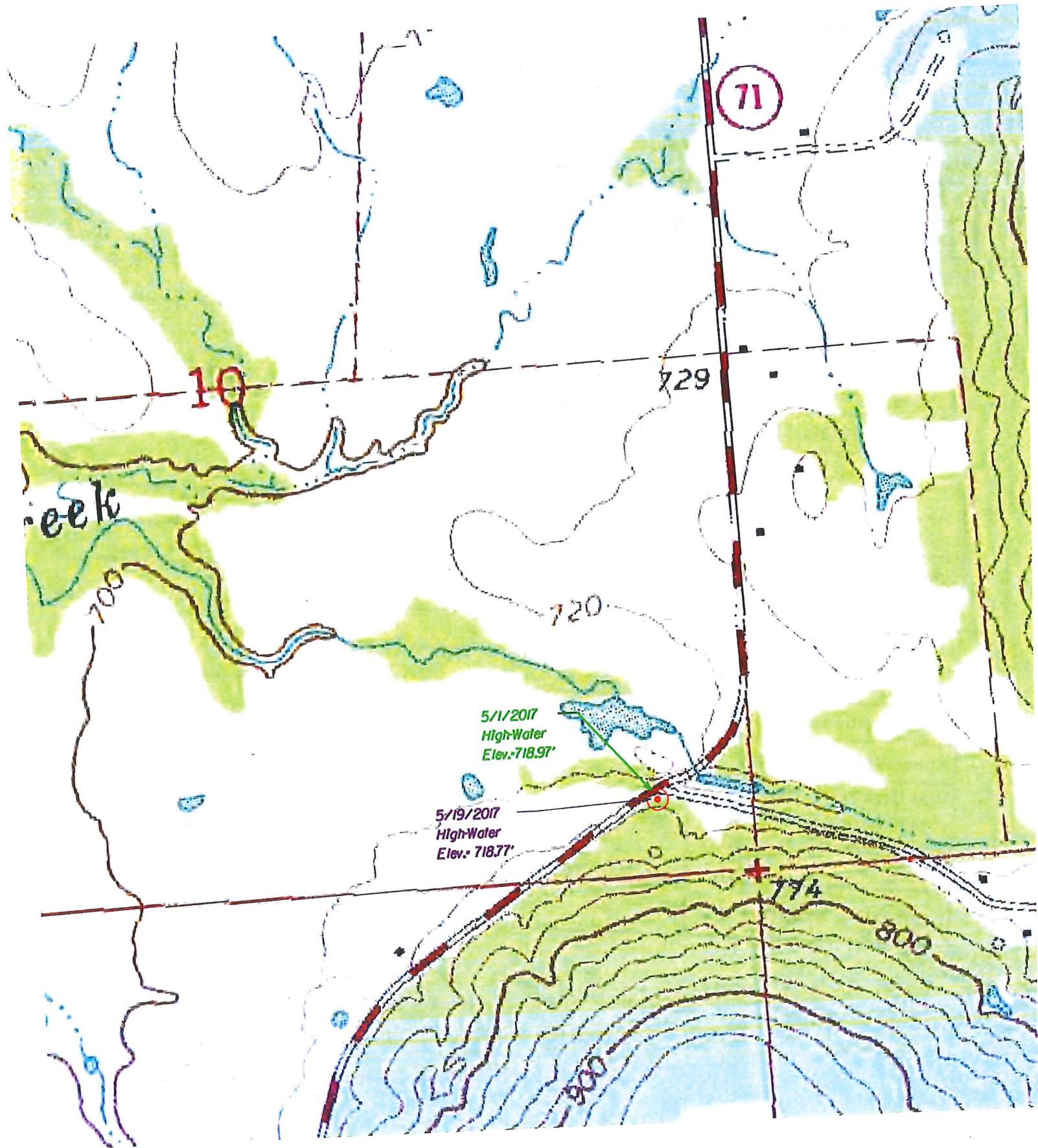

71

10

729

Creek

700

720

5/1/2017  
High-Water  
Elev.: 718.97'

5/19/2017  
High-Water  
Elev.: 718.77'

774

800

800