



OKLAHOMA DEPARTMENT OF TRANSPORTATION
SURVEY DIVISION

FLOOD INFORMATION FORM

Division #:	1 <input checked="" type="checkbox"/> 2 <input type="checkbox"/> 3 <input type="checkbox"/> 4 <input type="checkbox"/> 5 <input type="checkbox"/> 6 <input type="checkbox"/> 7 <input type="checkbox"/> 8 <input type="checkbox"/>
County:	Haskell
Date Highwater occurred:	5/19/2017
Highway Number:	SH 31 & SH 2
Name of Stream:	Sans Bois
Direction and distance from nearest town, or highway junction	At the Jct. of SH 31 & SH 2
Section, Township, Range:	Section 31 T 8 N , R 20 E
Description of Location:	
Latitude	35 07 00.60
Longitude	95 14 22.97
Highwater Elevation:	541.74'
Level Datum & Source:	NAVD88/GEOID 12B
Method used:	GPS/OPUS_RS
Date Elevation Obtained:	5/22/2017
Apparent Magnitude:	Normal <input type="checkbox"/> Medium <input type="checkbox"/> Extreme <input checked="" type="checkbox"/> Unknown <input type="checkbox"/>
Was Highwater Mark obtained from actual water, drift, local resident, or other source?	Dtift
Explanatory Remarks:	

Name (Signature) 
 Name (Printed) Shannon Harris
 Date 5/24/2017

Note: Show Vicinity Map on back of form

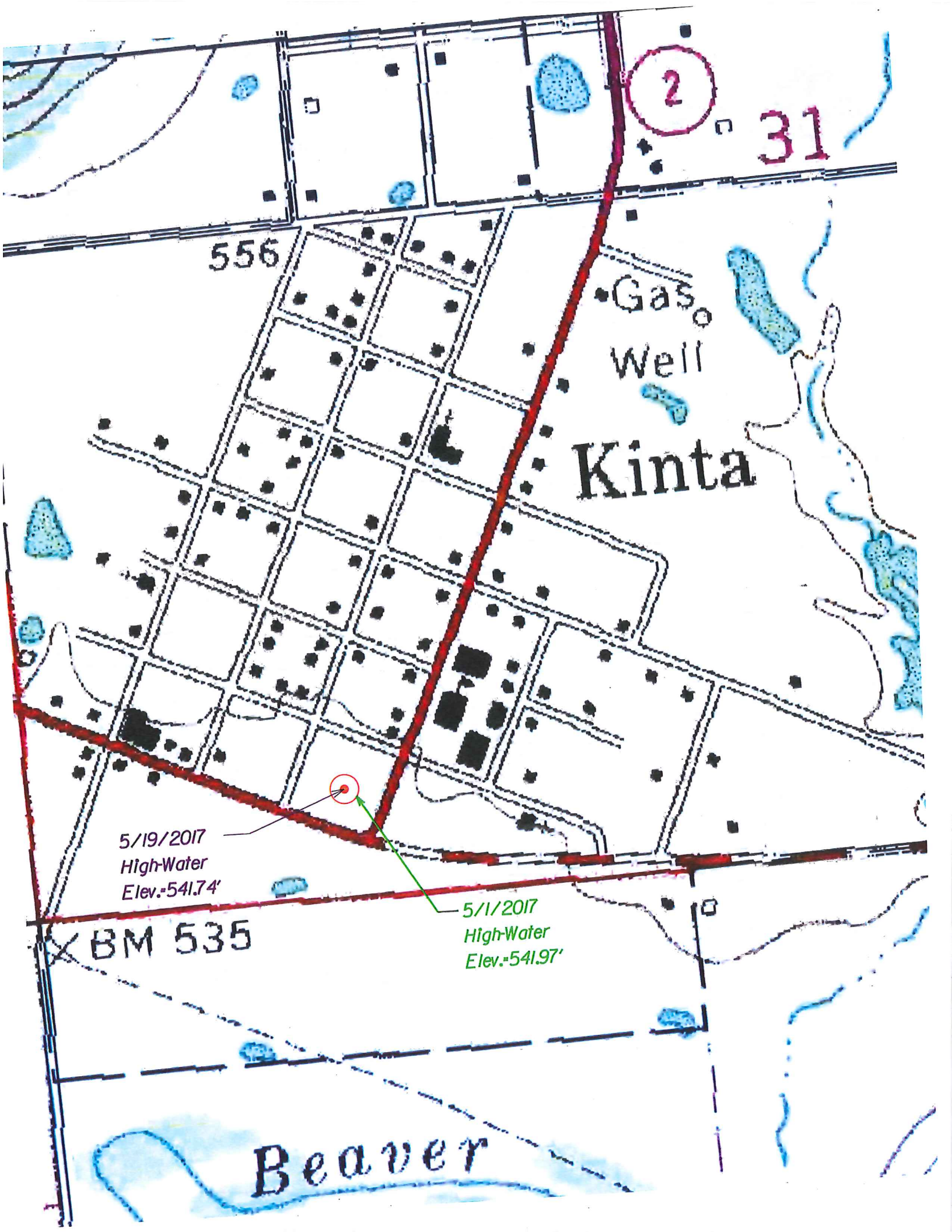

2

31

556

Gas Well

Kinta

5/19/2017
High-Water
Elev.=541.74'

5/1/2017
High-Water
Elev.=541.97'

BM 535

Beaver