



OKLAHOMA DEPARTMENT OF TRANSPORTATION  
SURVEY DIVISION

**FLOOD INFORMATION FORM**

<b>Division #:</b>	1 <input checked="" type="checkbox"/> 2 <input type="checkbox"/> 3 <input type="checkbox"/> 4 <input type="checkbox"/> 5 <input type="checkbox"/> 6 <input type="checkbox"/> 7 <input type="checkbox"/> 8 <input type="checkbox"/>
<b>County:</b>	Haskell
<b>Date Highwater occurred:</b>	5/1/2017
<b>Highway Number:</b>	SH31
<b>Name of Stream:</b>	Sans Bois
<b>Direction and distance from nearest town, or highway junction</b>	2.70 miles East of Jct. SH31 & SH2 in Kinta
<b>Section, Township, Range:</b>	Section 4 T 7 N , R 20 E
<b>Description of Location:</b>	
<b>Latitude</b>	35 6 29.00
<b>Longitude</b>	95 11 38.42
<b>Highwater Elevation:</b>	527.57'
<b>Level Datum &amp; Source:</b>	NAVD88/GEOID12B
<b>Method used:</b>	GPS/OPUS_RS
<b>Date Elevation Obtained:</b>	5/2/2017
<b>Apparent Magnitude:</b>	Normal <input type="checkbox"/> Medium <input type="checkbox"/> Extreme <input checked="" type="checkbox"/> Unknown <input type="checkbox"/>
<b>Was Highwater Mark obtained from actual water, drift, local resident, or other source?</b>	High Water was obtained by actual Drift.
<b>Explanatory Remarks:</b>	

Name (Signature) \_\_\_\_\_

Name (Printed) Brad Scott

Date 5/2/2017

Note: Show Vicinity Map on back of form

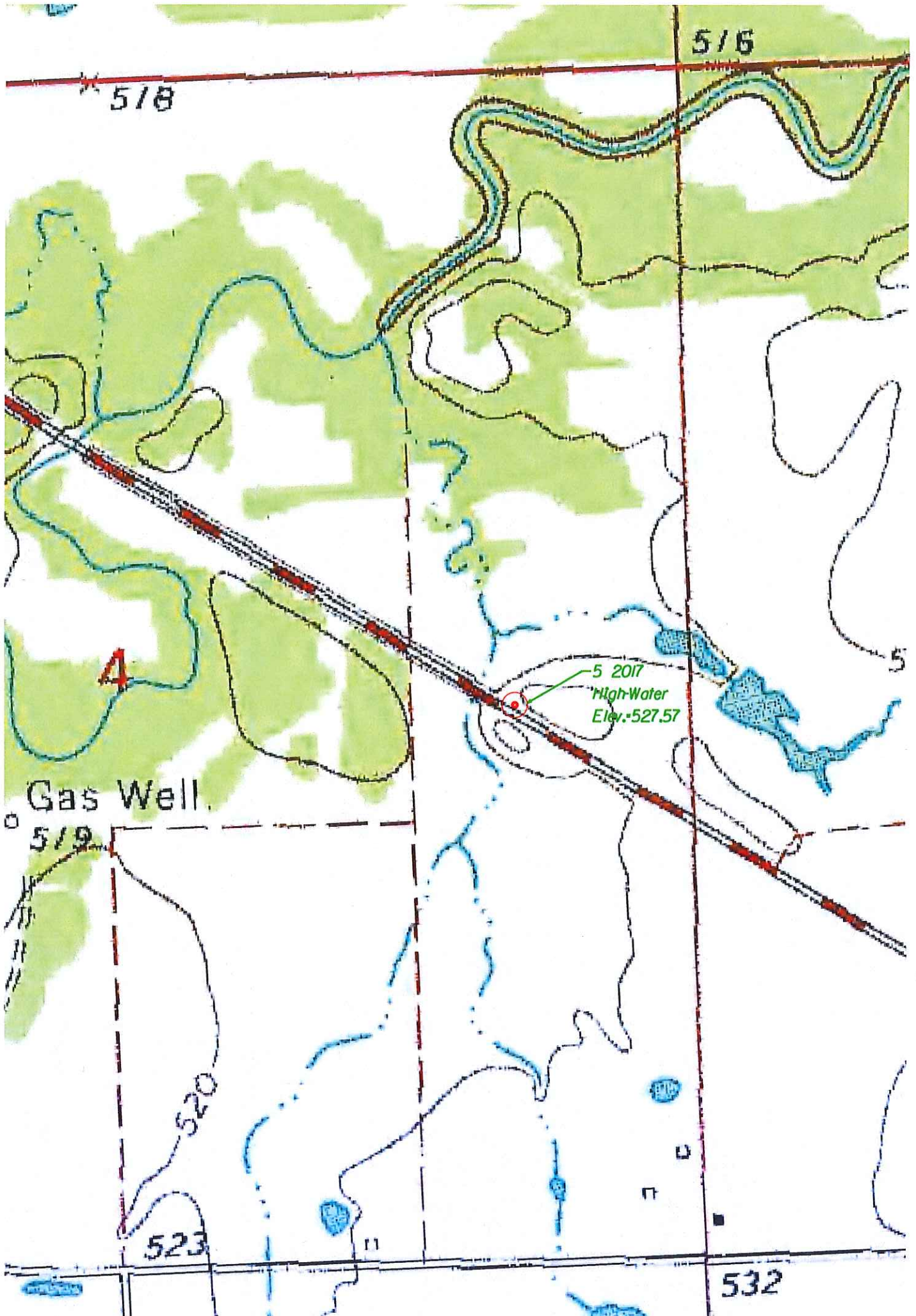

516

518

4

5 2017  
High-Water  
Elev.: 527.57

Gas Well.

519

520

523

532