



OKLAHOMA DEPARTMENT OF TRANSPORTATION
SURVEY DIVISION

FLOOD INFORMATION FORM

Division #:	1 <input checked="" type="checkbox"/> 2 <input type="checkbox"/> 3 <input type="checkbox"/> 4 <input type="checkbox"/> 5 <input type="checkbox"/> 6 <input type="checkbox"/> 7 <input type="checkbox"/> 8 <input type="checkbox"/>
County:	Haskell
Date Highwater occurred:	5/1/2017
Highway Number:	SH 31
Name of Stream:	Beaver Creek
Direction and distance from nearest town, or highway junction	1.45 miles West of Jct SH 2 & SH31
Section, Township, Range:	Section 36 T 8 N , R 19 E
Description of Location:	Beaver Creek Bridge
Latitude	35 07 23.06
Longitude	95 15 47.83
Highwater Elevation:	557.37
Level Datum & Source:	SWO 4634(1)
Method used:	GPS/RTK
Date Elevation Obtained:	5/22/2017
Apparent Magnitude:	Normal <input type="checkbox"/> Medium <input type="checkbox"/> Extreme <input checked="" type="checkbox"/> Unknown <input type="checkbox"/>
Was Highwater Mark obtained from actual water, drift, local resident, or other source?	Dtft
Explanatory Remarks:	

Name (Signature) 
 Name (Printed) Shannon Harris
 Date 5/24/2017

Note: Show Vicinity Map on back of form

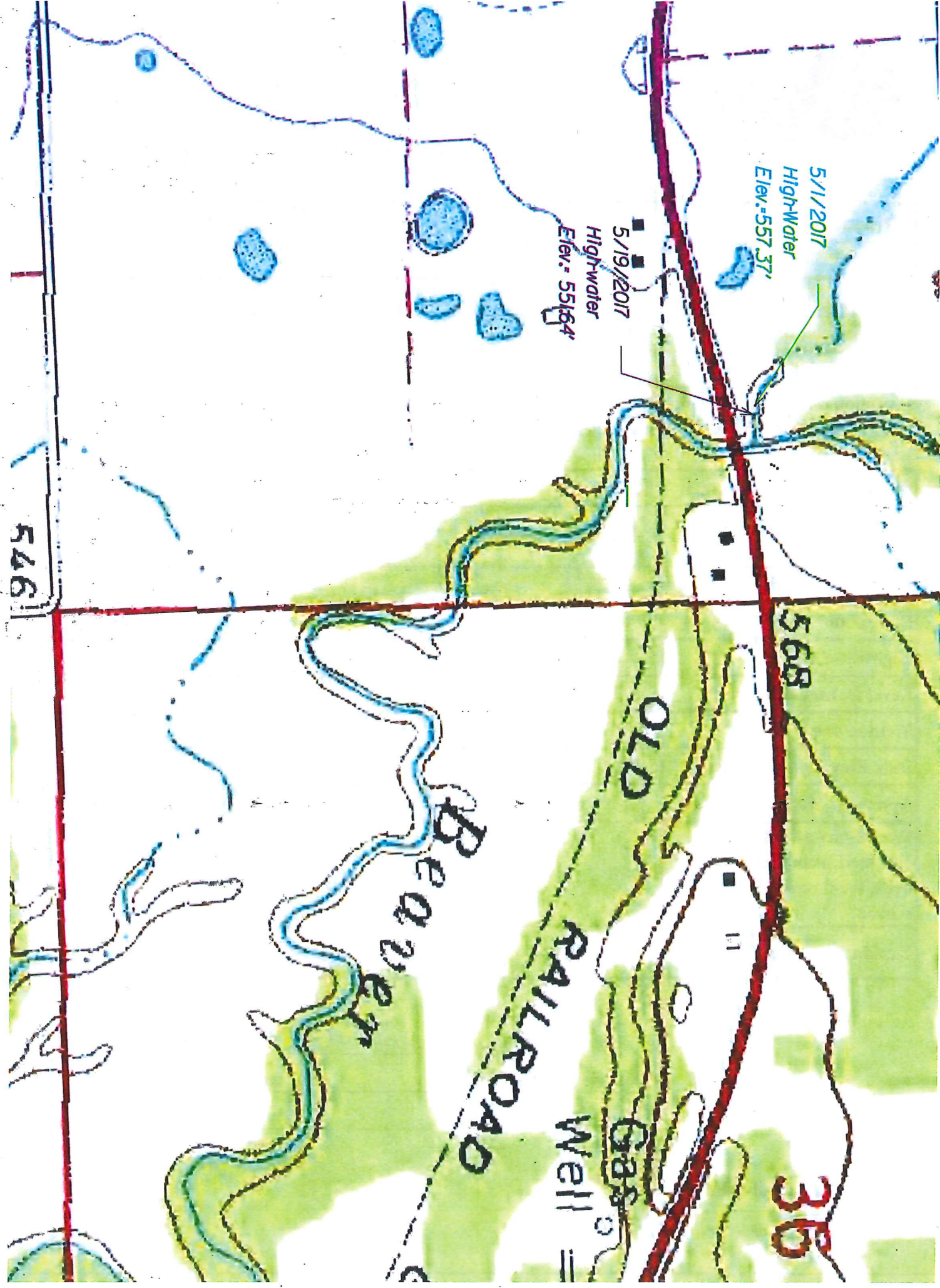

5/1/2017
High-water
Elev. 557.37'

5/19/2017
High-water
Elev. 551.64'

568

36

546

Beaver

OLD
RAILROAD

Gas
Well