

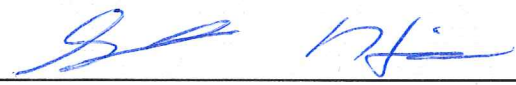

OKLAHOMA DEPARTMENT OF TRANSPORTATION
SURVEY DIVISION

FLOOD INFORMATION FORM

Division #:	1 <input checked="" type="checkbox"/> 2 <input type="checkbox"/> 3 <input type="checkbox"/> 4 <input type="checkbox"/> 5 <input type="checkbox"/> 6 <input type="checkbox"/> 7 <input type="checkbox"/> 8 <input type="checkbox"/>
County:	Haskell
Date Highwater occurred:	12/27/2015
Highway Number:	SH31
Name of Stream:	Sans Bois
Direction and distance from nearest town, or highway junction	2.70 miles East of Jct. SH31 & SH2 in Kinta
Section, Township, Range:	Section 4 T 7 N , R 20 E
Description of Location:	
Latitude	35 6 29.00
Longitude	95 11 38.42
Highwater Elevation:	526.48'
Level Datum & Source:	NAVD88/GEOID12B
Method used:	GPS/OPUS_RS
Date Elevation Obtained:	12/28/2015
Apparent Magnitude:	Normal <input type="checkbox"/> Medium <input type="checkbox"/> Extreme <input checked="" type="checkbox"/> Unknown <input type="checkbox"/>
Was Highwater Mark obtained from actual water, drift, local resident, or other source?	High Water was obtained by actual Drift.
Explanatory Remarks:	

Name (Signature) 

Name (Printed) Shannon Harris

Date 1/5/2016

Note: Show Vicinity Map on back of form

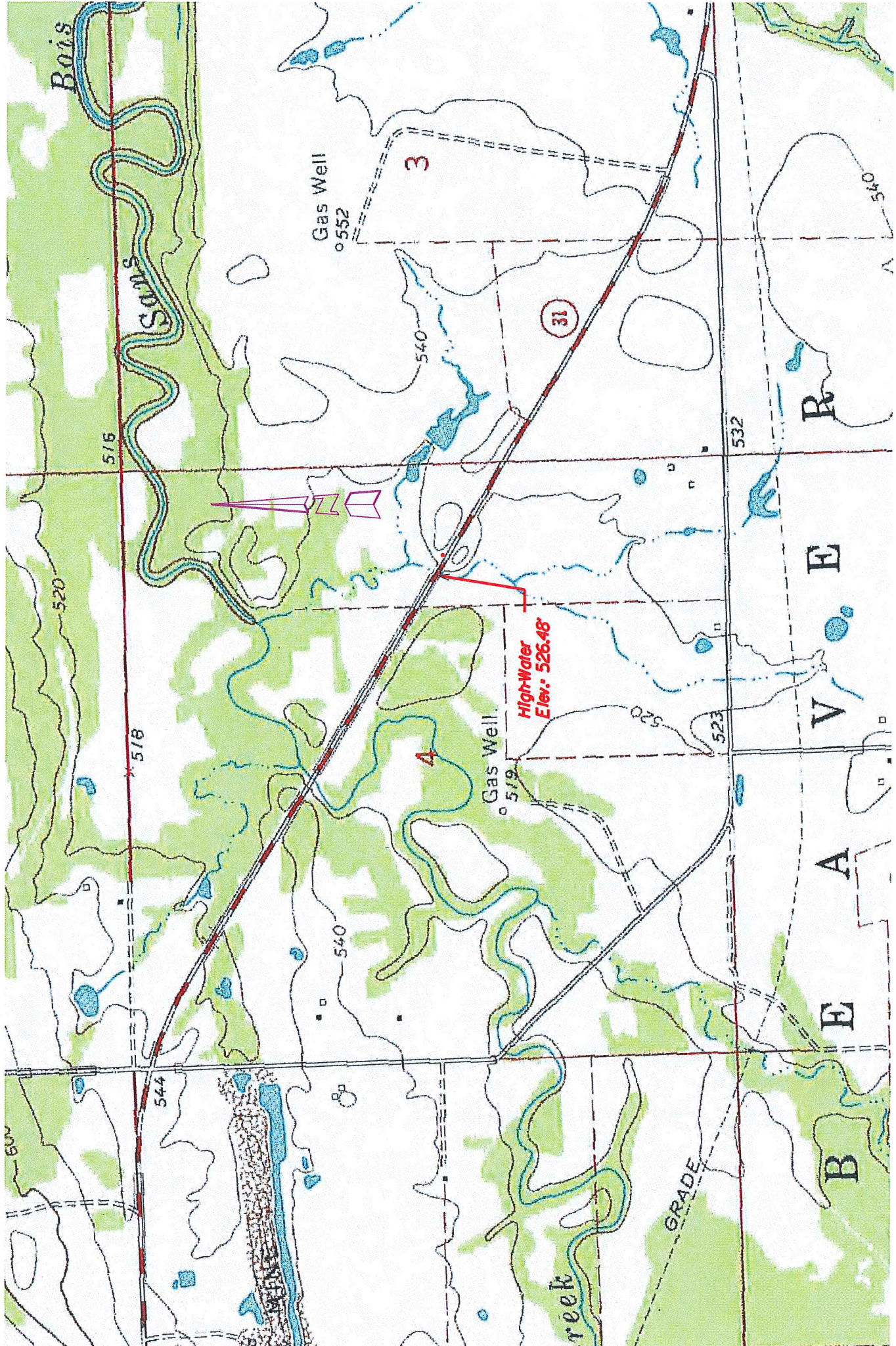

Bois Sauvage Creek

Gas Well
552

31

High Water
Elev.: 526.48

Gas Well
519

4

3

R

E

V

A

E

B

GRADE

516

518

544

540

540

520

532

523

550

500