



OKLAHOMA DEPARTMENT OF TRANSPORTATION
SURVEY DIVISION

FLOOD INFORMATION FORM

Division #:	1X <input type="checkbox"/> 2 <input type="checkbox"/> 3 <input type="checkbox"/> 4 <input type="checkbox"/> 5 <input type="checkbox"/> 6 <input type="checkbox"/> 7 <input type="checkbox"/> 8 <input type="checkbox"/>
County:	Haskell
Date Highwater occurred:	5 / 25 /2015
Highway Number:	SH 9
Name of Stream:	N/A
Direction and distance from nearest town, or highway junction	460' West of the Jct. of SH9 & SH 2 in Kinta..
Section, Township, Range:	Sec. 31, T-8-N,R-20-E
Description of Location:	
Highwater Elevation:	536.85
Level Datum & Source:	NAVD88(GEOID12B)
Method used:	GPS Static Session
Date Elevation Obtained:	6/24 /2015
Apparent Magnitude:	Normal <input type="checkbox"/> Medium <input type="checkbox"/> Extreme <input type="checkbox"/> Don't Know X <input checked="" type="checkbox"/>
Was Highwater Mark obtained from actual water, drift, local resident, or other source?	Highwater Elevation obtained from Haskell County Maintenance Personnel who observed highwater.
Explanatory Remarks:	State plane X=2793529.0910 Y=660386.6639

Note: Show Vicinity Map on back of form

Name (signature)

Name (Printed)

Date:

Keith Major

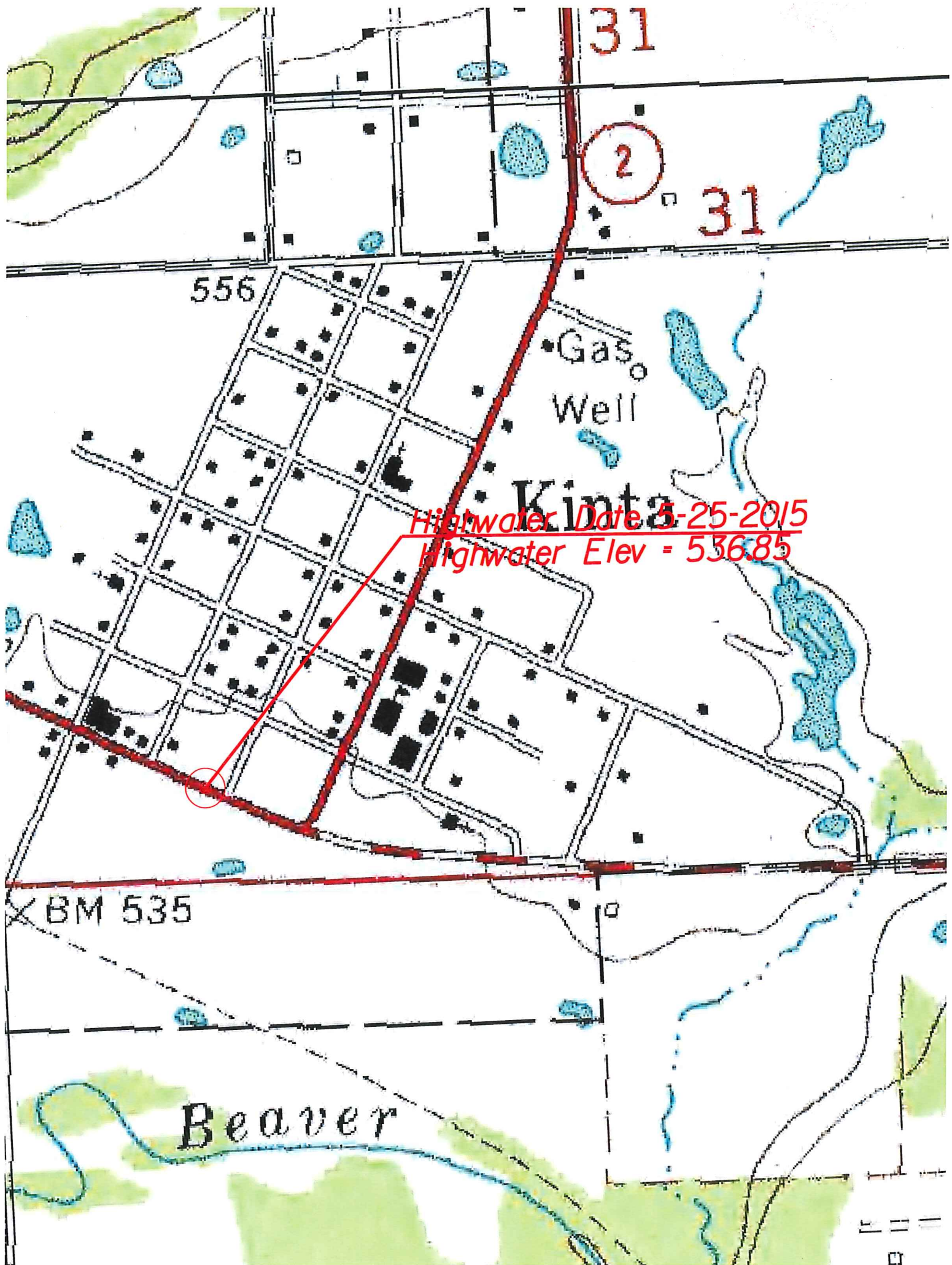

31

2

31

556

Gas Well

Kinta

Highwater Date 5-25-2015
Highwater Elev = 536.85

BM 535

Beaver