



OKLAHOMA DEPARTMENT OF TRANSPORTATION  
SURVEY DIVISION

FLOOD INFORMATION FORM

Division #:	1 X 2 <input type="checkbox"/> 3 <input type="checkbox"/> 4 <input type="checkbox"/> 5 <input type="checkbox"/> 6 <input type="checkbox"/> 7 <input type="checkbox"/> 8 <input type="checkbox"/>
County:	Haskell
Date Highwater occurred:	5/24/2015
Highway Number:	SH 82
Name of Stream:	Unknown
Direction and distance from nearest town, or highway junction	5.5 Miles North along SH 82 from the Jct SH82 & SH 31
Section, Township, Range:	Section 8, T-8-N, R-22-E
Description of Location:	
Highwater Elevation:	503.41'
Level Datum & Source:	NAVD88/GEOID12B
Method used:	GPS/OPUS_RS
Date Elevation Obtained:	6/18/2015
Apparent Magnitude:	Normal <input type="checkbox"/> Medium <input type="checkbox"/> Extreme X Don't Know <input type="checkbox"/>
Was Highwater Mark obtained from actual water, drift, local resident, or other source?	Drift
Explanatory Remarks:	State Plane Coordinates N: 686 417.05, E: 2 833 840.84

Note: Show Vicinity Map on back of form

Name (signature) 

Name (Printed) Shannon D. Harris

Date: 6/22/2015

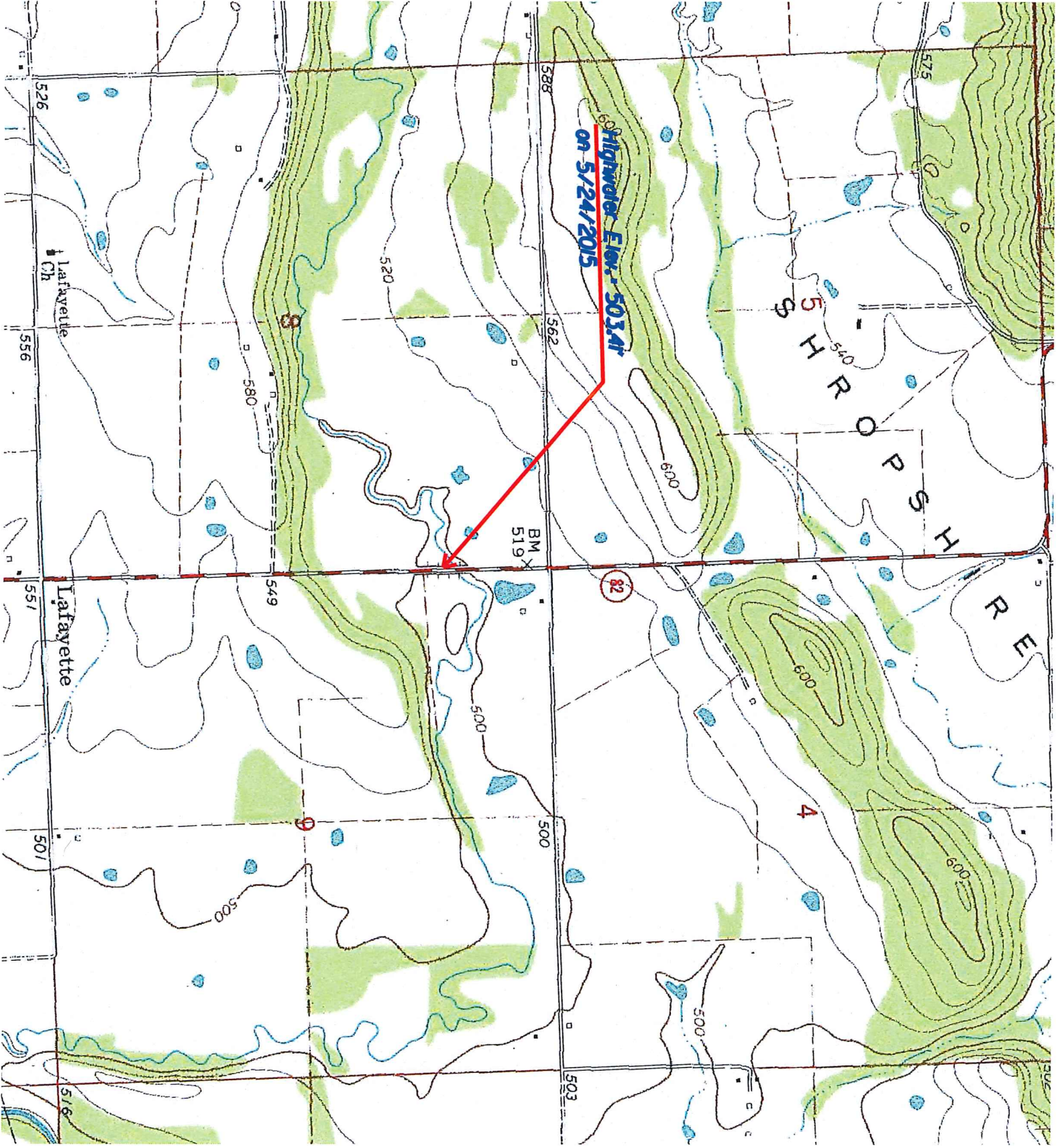

Highway Elev. 503.41  
on 5/24/2015

BM 519

82

4

SHROPSHIRE

Lafayette

Lafayette

526

556

551

501

516

588

562

519

549

500

500

503

575

540

600

600

500