



OKLAHOMA DEPARTMENT OF TRANSPORTATION
SURVEY DIVISION

FLOOD INFORMATION FORM

Division #:	1 X 2 <input type="checkbox"/> 3 <input type="checkbox"/> 4 <input type="checkbox"/> 5 <input type="checkbox"/> 6 <input type="checkbox"/> 7 <input type="checkbox"/> 8 <input type="checkbox"/>
County:	Haskell
Date Highwater occurred:	5/24/2015
Highway Number:	SH 71
Name of Stream:	Longtown Creek
Direction and distance from nearest town, or highway junction	3.8 Miles South of the Jct. of SH 71 & SH 9
Section, Township, Range:	Section 10 T-8-N, R-18E
Description of Location:	Visible Drift
Highwater Elevation:	718.76'
Level Datum & Source:	NAVD88/GEOID12B
Method used:	GPS/OPUS_RS
Date Elevation Obtained:	5/28/2015
Apparent Magnitude:	Normal <input type="checkbox"/> Medium <input type="checkbox"/> Extreme X Don't Know <input type="checkbox"/>
Was Highwater Mark obtained from actual water, drift, local resident, or other source?	
Explanatory Remarks:	

Note: Show Vicinity Map on back of form

Name (signature) 

Name (Printed) Shannon D. Harris

Date: 6/2/2015

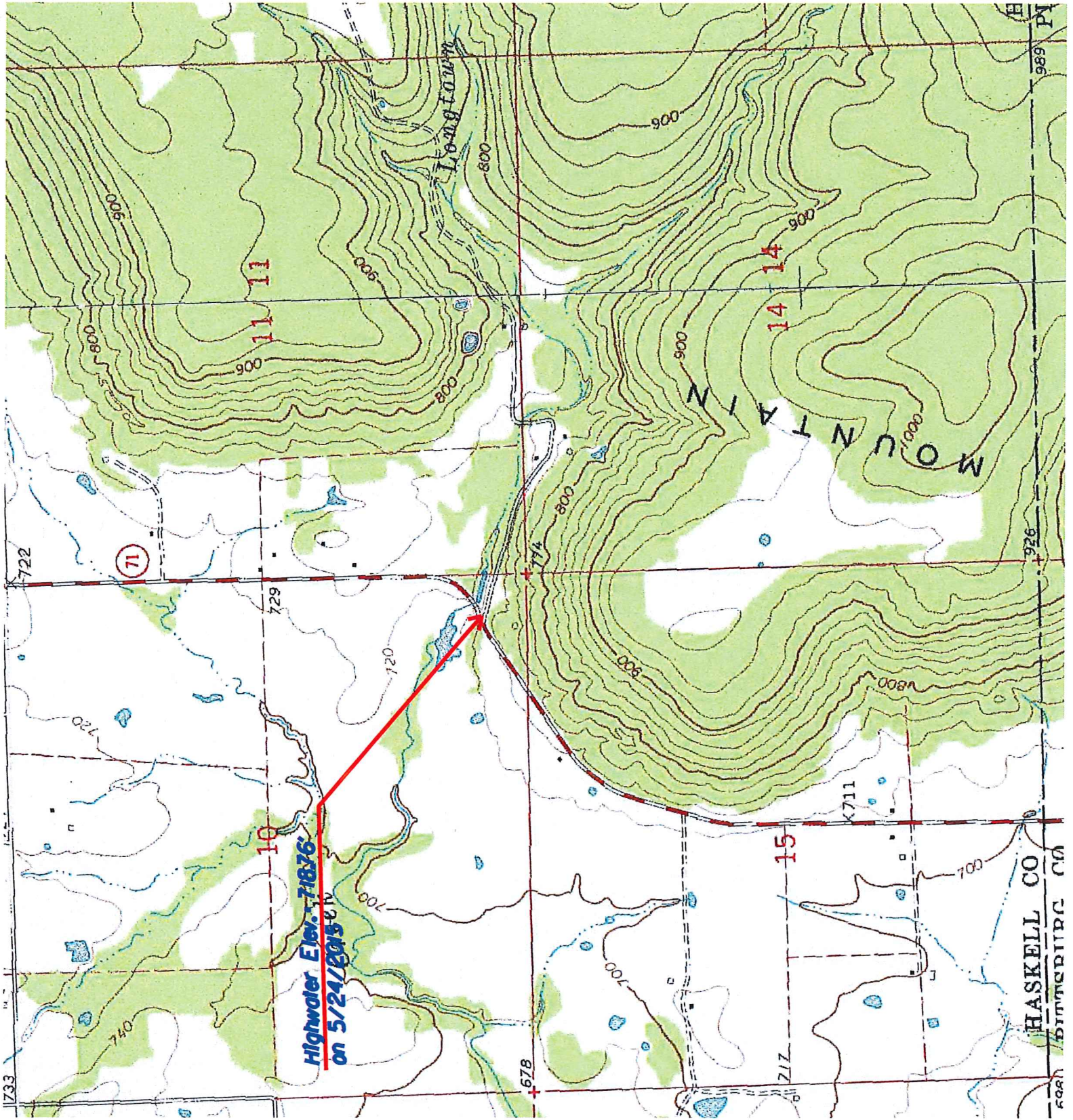

Highwater Elev. 718.76
on 5/24/2015

(11)

11 11

14 14

15

MOUNTAIN

HASKELL CO
BITTERS CO

989 PM

733

722

729

726

578

717

711

680

720

720

720

740

700

700

700

800

800

900

900

800

800

800

900

900

900

900

1000

680

680

680

680

680

680

680

680

680

680

680

680