



OKLAHOMA DEPARTMENT OF TRANSPORTATION  
SURVEY DIVISION

**FLOOD INFORMATION FORM**

<b>Division #:</b>	1 <input type="checkbox"/> 2 <input type="checkbox"/> 3 <input type="checkbox"/> 4 <input type="checkbox"/> 5 <input checked="" type="checkbox"/> 6 <input type="checkbox"/> 7 <input type="checkbox"/> 8 <input type="checkbox"/>
<b>County:</b>	Greer
<b>Date Highwater occurred:</b>	8/25/2017
<b>Highway Number:</b>	S.H. 9
<b>Name of Stream:</b>	Tittle Creek
<b>Direction and distance from nearest town, or highway junction</b>	5.8 MI E OF JCT U.S. 283 & SH9 E
<b>Section, Township, Range:</b>	Section 27 T 6 N , R 21 W
<b>Description of Location:</b>	NBI 21255 Pasture with Light Timber. Water crossed Approximately 180' E of Bridge.
<b>Latitude</b>	34^57'28.55" N
<b>Longitude</b>	99^24'08.76" W
<b>Highwater Elevation:</b>	1621' or Approximately 1' Above Road
<b>Level Datum &amp; Source:</b>	NAVD88 (Computer using GEOID12B)
<b>Method used:</b>	OPUS-RS Solution Utilizing RTK
<b>Date Elevation Obtained:</b>	8/29/2017
<b>Apparent Magnitude:</b>	Normal <input type="checkbox"/> Medium <input checked="" type="checkbox"/> Extreme <input type="checkbox"/> Unknown <input type="checkbox"/>
<b>Was Highwater Mark obtained from actual water, drift, local resident, or other source?</b>	Highwater was obtained from actual drift line.
<b>Explanatory Remarks:</b>	4" to 5" of rain occurred in the area of this location.

Name (Signature) Steve Perring

Name (Printed) Steve Perring

Date 9/7/2017

Note: Show Vicinity Map on back of form

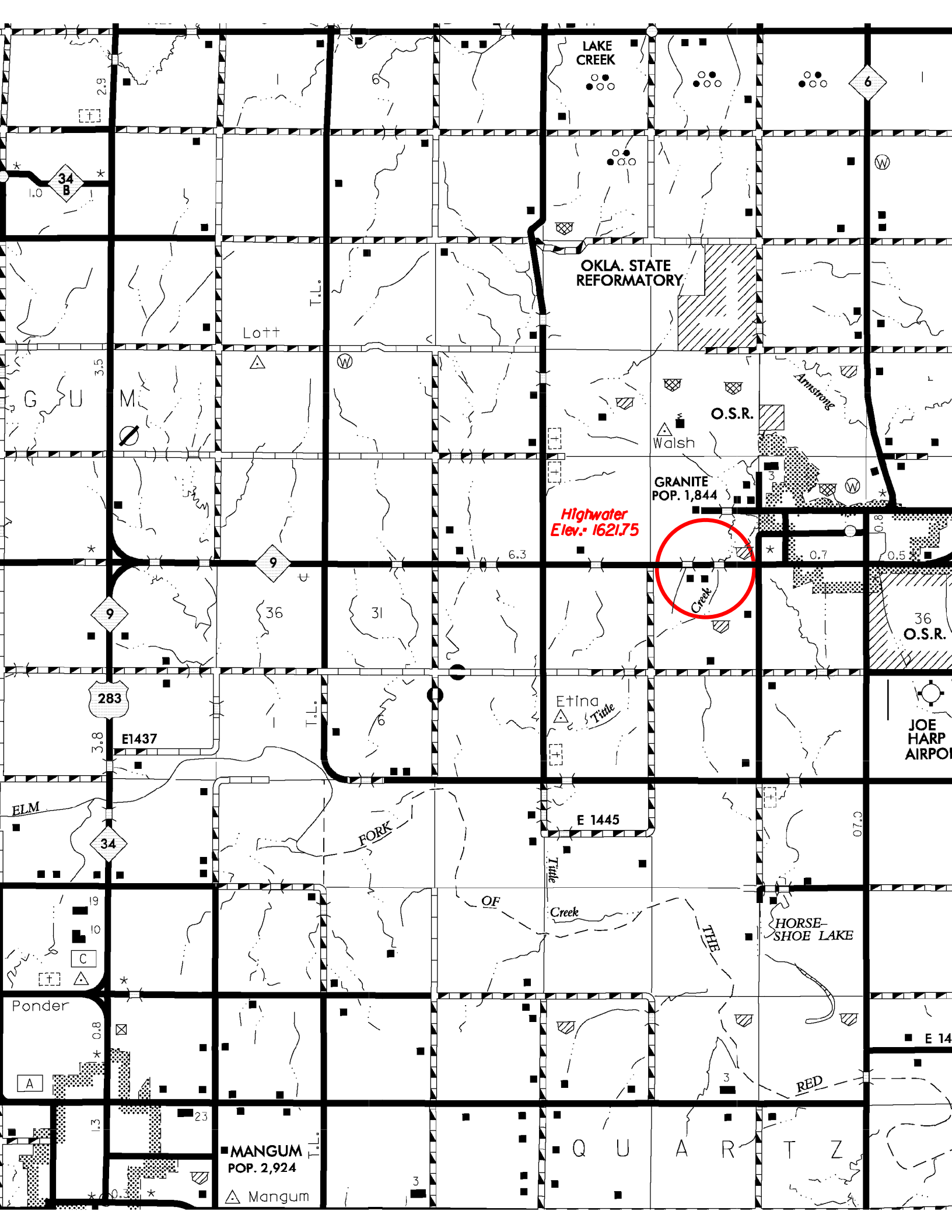

Highwater  
Elev.: 1621.75

LAKE  
CREEK

OKLA. STATE  
REFORMATORY

GRANITE  
POP. 1,844

MANGUM  
POP. 2,924

JOE HARP  
AIRPORT

36  
O.S.R.

O.S.R.

Walsh

HORSE-  
SHOE LAKE

Etina  
Title

E 1445

FORK

OF  
Creek

THE

RED

Q U A R T Z

Lott

G U M

ELM

Ponder

6

34  
B

9

9

283  
E1437

34

36

31

19  
10  
C

A

Mangum

13

23

3

0.8

0.3

3.8

3.5

2.9

1.0

6.3

0.7

0.5

0.8

0.70

E 14