



OKLAHOMA DEPARTMENT OF TRANSPORTATION
SURVEY DIVISION

FLOOD INFORMATION FORM

Division #:	1 <input type="checkbox"/> 2 <input type="checkbox"/> 3 <input type="checkbox"/> 4 <input type="checkbox"/> 5 <input checked="" type="checkbox"/> 6 <input type="checkbox"/> 7 <input type="checkbox"/> 8 <input type="checkbox"/>
County:	Greer
Date Highwater occurred:	10/8/2018
Highway Number:	SH 283
Name of Stream:	N/A
Direction and distance from nearest town, or highway junction	US 283 East of Mangum from Louisiana St. to Colorado St.
Section, Township, Range:	Section 26 T 5 N , R 22 W
Description of Location:	Town , Grass , buildings
Latitude	34^52'19.86"
Longitude	99^29'57.53"
Highwater Elevation:	1559 Ft.
Level Datum & Source:	NAVD88 (Computer using GEOID12B)
Method used:	OPUS-RS Solution Utilizing RTK
Date Elevation Obtained:	10/23/2018
Apparent Magnitude:	Normal <input type="checkbox"/> Medium <input checked="" type="checkbox"/> Extreme <input type="checkbox"/> Unknown <input type="checkbox"/>
Was Highwater Mark obtained from actual water, drift, local resident, or other source?	Went off notes given of water being 1" over the road
Explanatory Remarks:	6" to 8" of rain occurred in the area of this location.

Name (Signature) _____

Name (Printed) Clinton Crew

Date 10/23/2018

Note: Show Vicinity Map on back of form

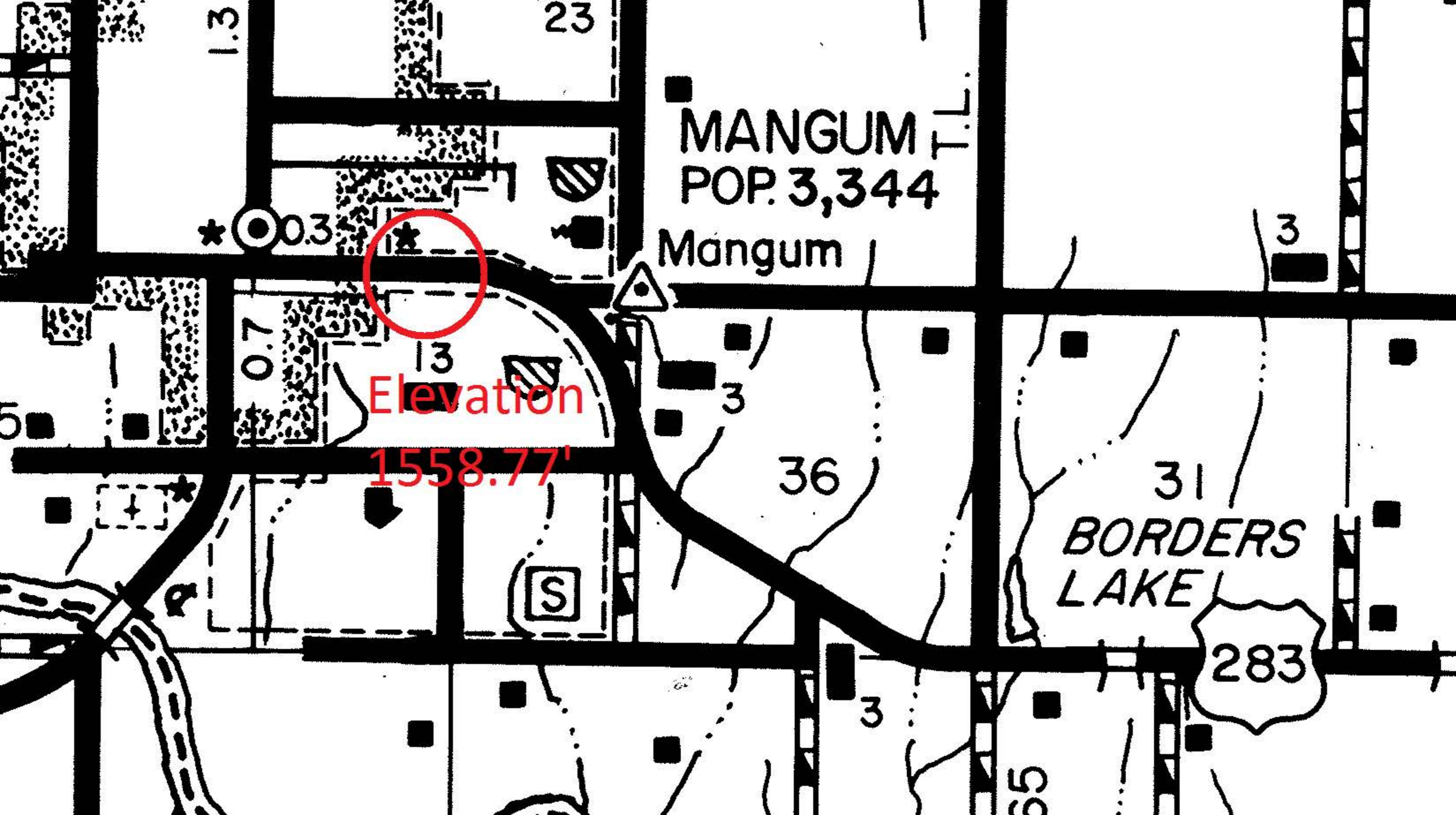

MANGUM
POP. 3,344

Mangum

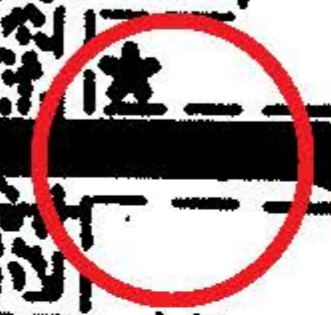

Elevation
1558.77'

BORDERS
LAKE



283