



OKLAHOMA DEPARTMENT OF TRANSPORTATION
SURVEY DIVISION

FLOOD INFORMATION FORM

Division #:	1 <input type="checkbox"/> 2 <input type="checkbox"/> 3 <input type="checkbox"/> 4 <input type="checkbox"/> 5 <input checked="" type="checkbox"/> 6 <input type="checkbox"/> 7 <input type="checkbox"/> 8 <input type="checkbox"/>
County:	Greer
Date Highwater occurred:	10/8/2022
Highway Number:	SH 6
Name of Stream:	N/A
Direction and distance from nearest town, or highway junction	SH 6 North, 1/2 mile South of 1320 Nourthbound lane
Section, Township, Range:	Section 12 T 7 N , R 21 W
Description of Location:	Pasture and Cultivation.
Latitude	35^05'48.30"
Longitude	99^21'36.66"
Highwater Elevation:	1649ft
Level Datum & Source:	NAVD88 (Computer using GEOID12B)
Method used:	OPUS-RS Solution Utilizing RTK
Date Elevation Obtained:	10/23/2018
Apparent Magnitude:	Normal <input type="checkbox"/> Medium <input checked="" type="checkbox"/> Extreme <input type="checkbox"/> Unknown <input type="checkbox"/>
Was Highwater Mark obtained from actual water, drift, local resident, or other source?	Went off of evidence found . Water was approximately 1.4' over nearest cross drain head wall
Explanatory Remarks:	6" to 8" of rain occurred in the area of this location.

Name (Signature) _____

Name (Printed) Clinton Crew

Date 10/23/2018

Note: Show Vicinity Map on back of form

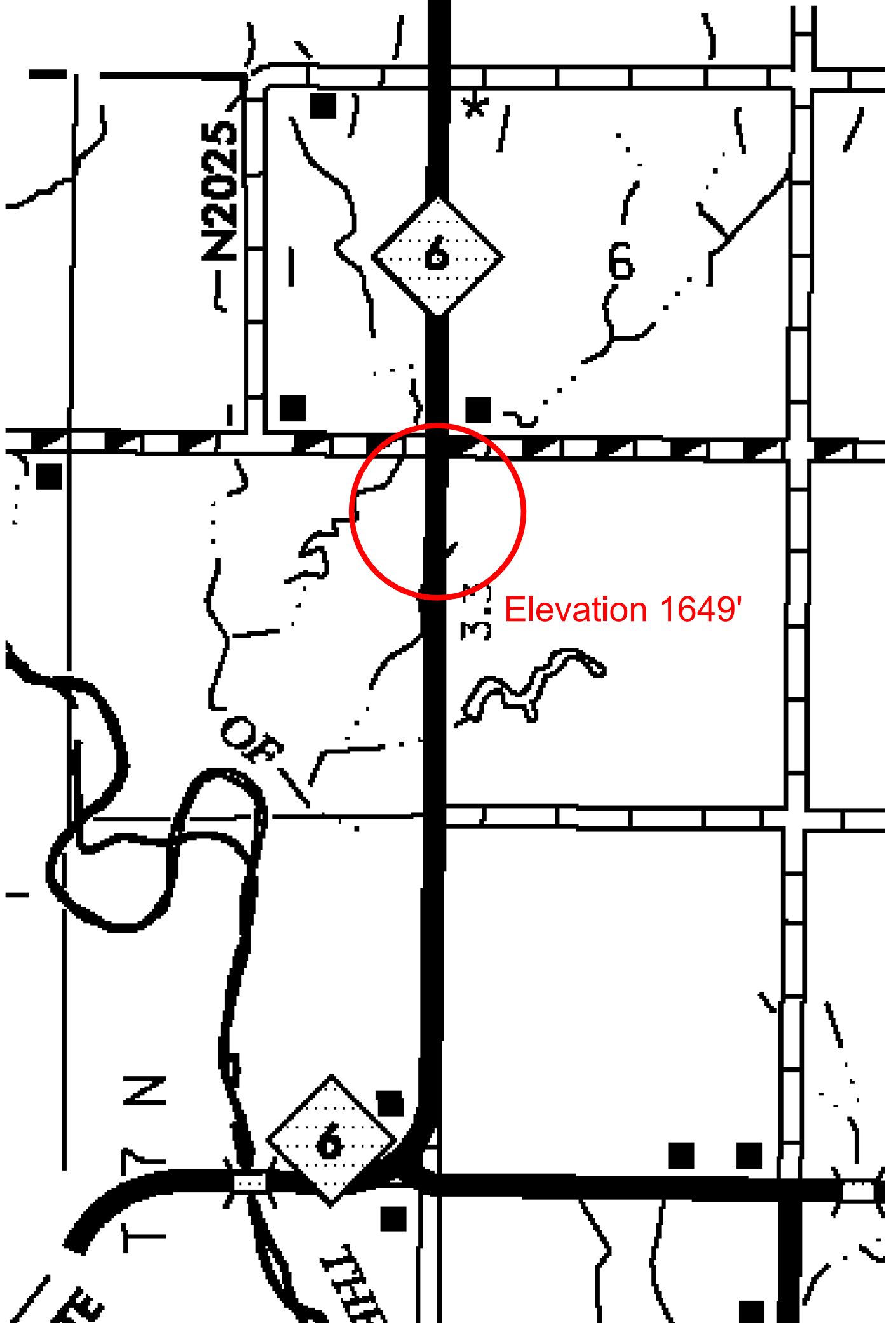

N2025

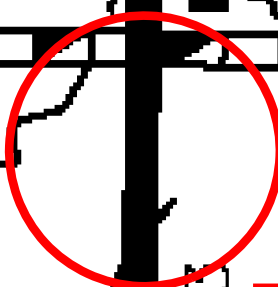
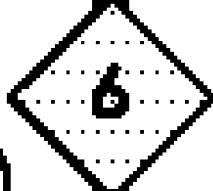

Elevation 1649'

313

OFF

T 7 N



T 7 E

T 7 E