



OKLAHOMA DEPARTMENT OF TRANSPORTATION
SURVEY DIVISION

FLOOD INFORMATION FORM

Division #:	1 <input type="checkbox"/> 2 <input type="checkbox"/> 3 <input type="checkbox"/> 4 <input checked="" type="checkbox"/> 5 <input type="checkbox"/> 6 <input type="checkbox"/> 7 <input type="checkbox"/> 8 <input type="checkbox"/>
County:	Grant
Date Highwater occurred:	5/20/2019
Highway Number:	US 81
Name of Stream:	Unnamed
Direction and distance from nearest town, or highway junction	Approx. 3.1 Miles North of Highway 81 & 60 Junction.
Section, Township, Range:	In Between sections 23 & 24, T-26-N, R-6-W
Description of Location:	West edge of pavement on Highway 81.
Highwater Elevation:	1045.17'
Level Datum & Source:	NAVD88 Computed using GEOID18 OPUS
Method used:	30 min Static
Date Elevation Obtained:	5/23/2019
Apparent Magnitude:	Normal <input type="checkbox"/> Medium <input type="checkbox"/> Extreme <input checked="" type="checkbox"/> Don't Know <input type="checkbox"/>
Was Highwater Mark obtained from actual water, drift, local resident, or other source?	Water marks and Drift
Explanatory Remarks:	Collected by Mr. Hinds

Note: Show Vicinity Map on back of form

Name (signature)

Name (Printed)

DARREL RAY MASON PLS

Date:

06/06/2019

Survey Division

Form No. 16

Revised: 5/09/2007

Untitled Map

HIGH WATER

Legend

- High Water
- Lamont

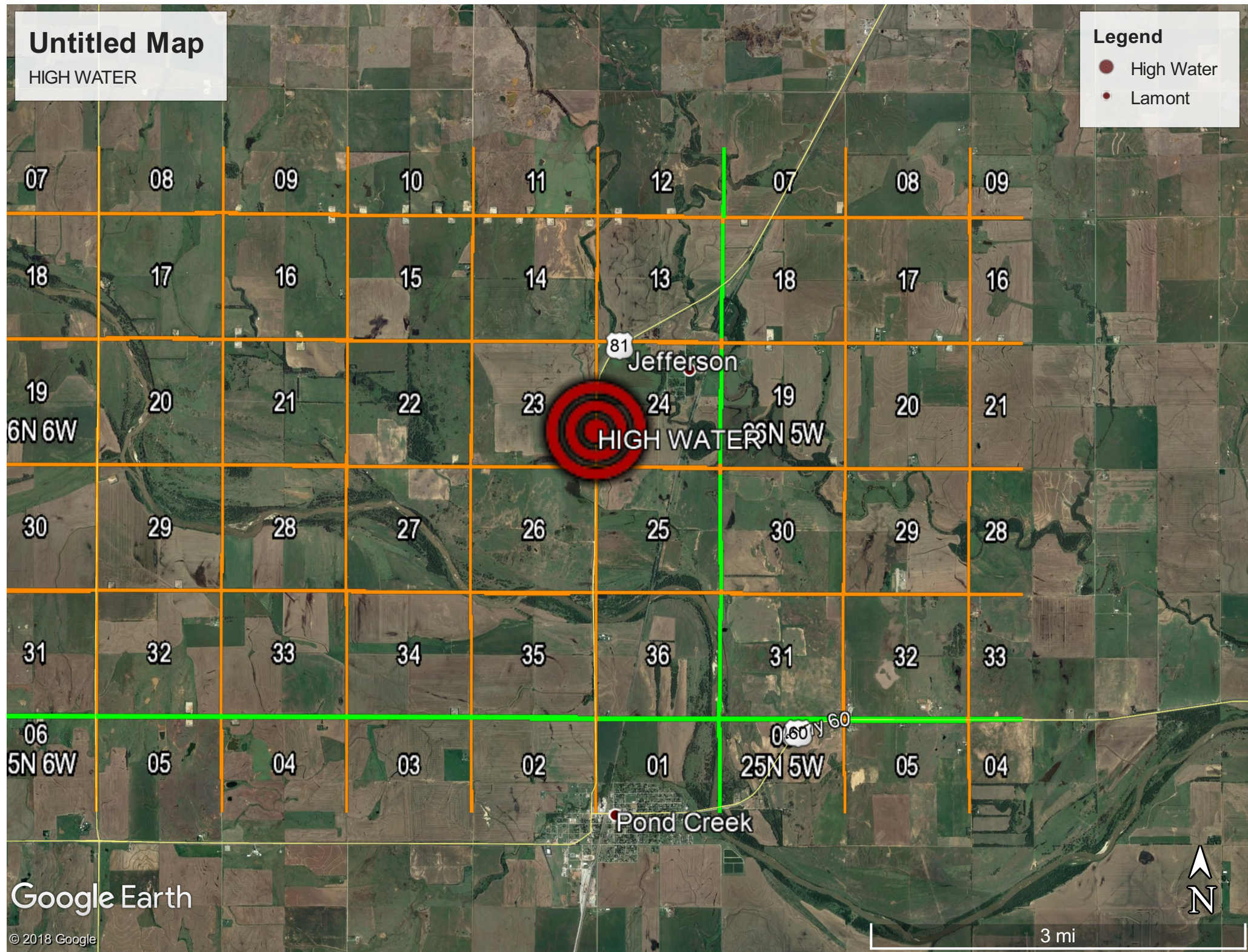

Google Earth

© 2018 Google

3 mi

