

STATE OF OKLAHOMA
DEPARTMENT OF HIGHWAYS
PLANS AND SURVEY DEPARTMENT

FLOOD INFORMATION FORM

To be used in obtaining and transmitting flood water elevations for Plans & Survey office record files. This information to be obtained by all Chiefs of Party in their vicinity in times of unusual high water, or at any time available from a reliable source. The elevations can be recorded by level reading, by measurement from bridge floor, in relation to a house, above roadbed or any other dependable, clear manner that fits the situation, the highest order possible to be used. Separate report to be made on each crossing or place obtained.

County GRANT file Date highwater occurred May 21, 1951

Highway number U.S. 81 Name of stream No Name

Direction and distance from nearest town, village or store In the City of Pond Creek

Section, Township and Range See 2 T-25-N R-6-W

Description of Location At the Tebow Drug Store At the Cor of Broadway Ave & 2nd Street in Pond Creek

Method obtained _____

Elevation Sidewalk level Source of levels _____
South side of St

Was highwater mark obtained from actual water, drift, local resident, U. S. Engineers, etc? H.W. Was Shown by Mr. Tebow operator of Drug Store

Explanatory Remarks This H.W. Was Caused by 4 1/2 inch Rain and cbs water which Collected East of the O.P.I. & P.R.R. as since there was no opening under the R.R. the water flowed in to Pond Creek.

Record H.W. from this place was 1908 but no definite H.W. was obtained on it

Location to be shown on back of this sheet as a check. No Project No. This H.W. occurred on A City street.

Field Note: To be sent to Engr. of Plans & Survey (1 copy).
Office Note: To be filed in Flood Information by Counties.

[Signature]
Chief of Party

June 14, 1951
Date

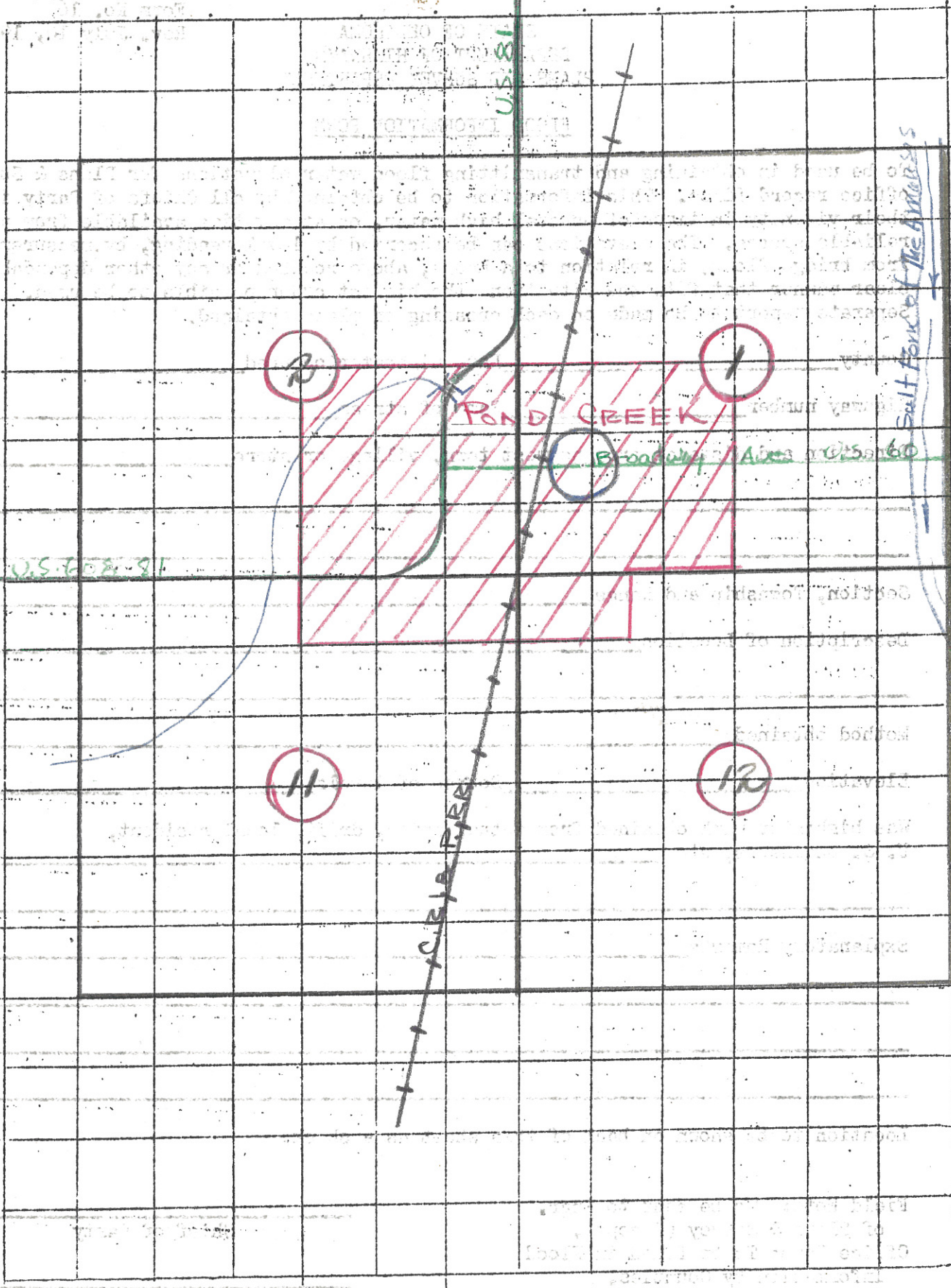

U.S. 81

U.S. 63-91

CLEAR CREEK

2

1

11

12

POND CREEK

Broadway

Salt Fork of The Arkansas

