

STATE OF OKLAHOMA
DEPARTMENT OF HIGHWAYS
PLANS AND SURVEY DEPARTMENT

FLOOD INFORMATION FORM

To be used in obtaining and transmitting flood water elevations for Plans & Survey office record files. This information to be obtained by all Chiefs of Party in their vicinity in times of unusual high water, or at any time available from a reliable source. The elevations can be recorded by level reading, by measurement from bridge floor, in relation to a house, above roadbed or any other dependable, clear manner that fits the situation, the highest order possible to be used. Separate report to be made on each crossing or place obtained.

County GRANT Date highwater occurred May 21, 1951

Highway number U.S. 81 Name of stream No Name

Direction and distance from nearest town, village or store At the North Edge of Pond Creek

Section, Township and Range Sec 2 T-25-N R-6-W

Description of Location At the 3-10x10 Box Culvert under U.S. 81 At the north edge of Pond Creek

Method obtained _____

Elevation H.W. At top of opening on Culvert. Elev 1037.2 Source of levels F.A.P. 148 E Plans

Was highwater mark obtained from actual water, drift, local resident, U. S. Engineers, etc? H.W. was shown by two small boys

Who are nearby Residents also checked on nearby drift.

Explanatory Remarks U.S. 81 At this Point was built under F.A.P. 148 E in 1925

Location to be shown on back of this sheet as a check.

Field Note: To be sent to Engr. of Plans & Survey (1 copy).

Office Note: To be filed in Flood Information by Counties.

[Signature]
Chief of Party

June 14, 1951
Date

LOCATION NO. 1

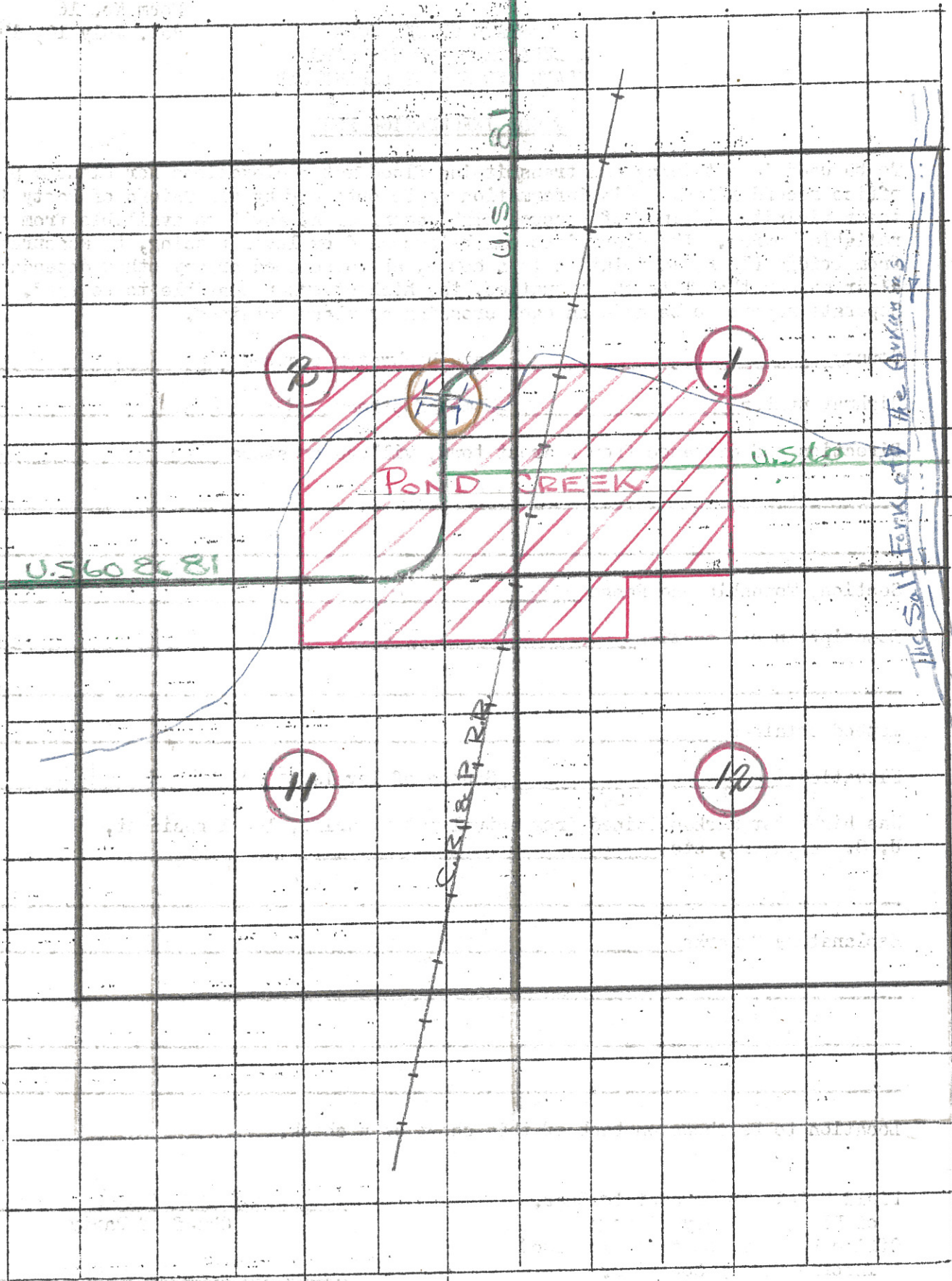

U.S. 60 81

POND CREEK

U.S. 60

U.S. 81

S 18 P RR

The Salt Fork of the Arkansas

3

14

1

11

12

