

STATE OF OKLAHOMA  
DEPARTMENT OF HIGHWAYS  
SURVEY DIVISION

Survey Division  
Form No. 16  
Rev. Sept. 10, 1961

FLOOD INFORMATION FORM

To be used in obtaining and transmitting flood water elevations for Survey Division office record files. This information to be obtained by all Chiefs of Party or others in their vicinity in times of unusual high water, or at any time available from a reliable source. The elevations can be recorded by level reading, by measurement from bridge floor, in relation to a house, above roadbed or any other dependable, clear manner that fits the situation, the highest order possible to be used. Separate report to be made on each crossing or place obtained.

County GRANT Date highwater occurred OCT 11, 1973

Highway number FAS 2707 Name of stream POLECAT CREEK

Direction and distance from nearest town, village or store 8 mi. N.W. OF  
LAMONT

Section, Township and Range SEC 20, T 26N - R 4W

Description of Location WEST END OF BRIDGE, 200' S.E. OF MILO WHITEHEAD RES.  
1.0' BELOW BR. FLOOR

Elevation \_\_\_\_\_ Source of levels \_\_\_\_\_

Method obtained STEEL TAPE Date obtained OCT 17, 1973

Did it appear to be  normal  medium  extreme  do not know

Was highwater mark obtained from actual water, drift, local resident, U. S. Engineers, etc.? WATER MARK ON WINGWALL

Explanatory Remarks WATER OVER ROAD 1/2 mi. W & 3/4 mi. E.

Location to be shown on back of this sheet as a check.

Field Note: To be sent to  
Survey Engineer

Henry E. Stigebacham  
Chief of Party

OCT 25, 1973  
Date

Location No. 15

R 5 W

R 4 W



GRANT  
COUNTY

FAS 2707

POND CREEK

CREEK

US 60

H.W. CHECK POINT

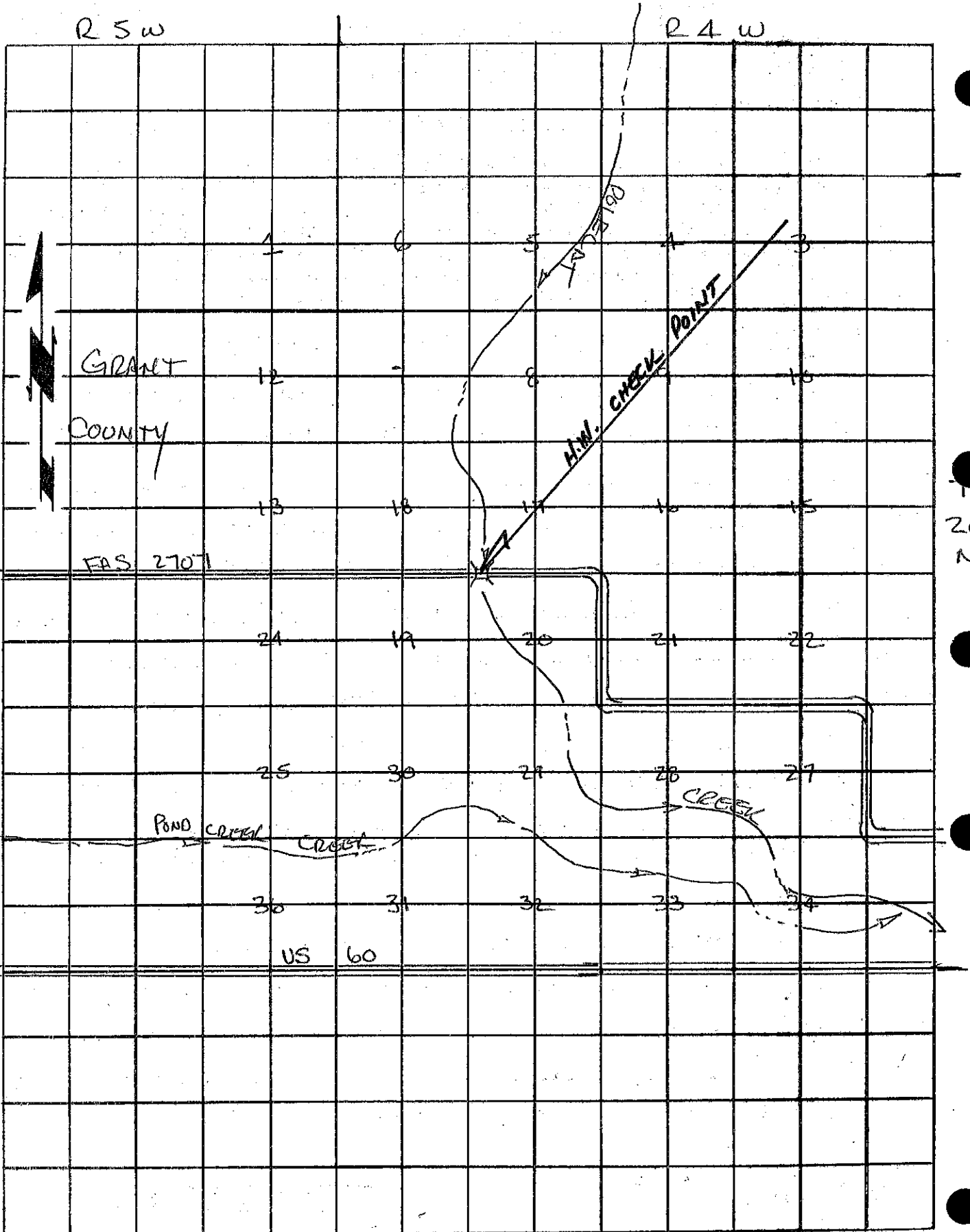

26  
N