

RECEIVED

NOV 13 1973

SURVEY DIVISION

STATE OF OKLAHOMA
DEPARTMENT OF HIGHWAYS
SURVEY DIVISION

Survey Division
Form No. 16
Rev. Sept. 10, 1961

FLOOD INFORMATION FORM

To be used in obtaining and transmitting flood water elevations for Survey Division office record files. This information to be obtained by all Chiefs of Party or others in their vicinity in times of unusual high water, or at any time available from a reliable source. The elevations can be recorded by level reading, by measurement from bridge floor, in relation to a house, above roadbed or any other dependable, clear manner that fits the situation, the highest order possible to be used. Separate report to be made on each crossing or place obtained.

County GRANT Date highwater occurred OCT 10, 1973

Highway number US 60 Name of stream _____

Direction and distance from nearest town, village or store WEST EDGE OF
POND CREEK AT CHISHOLM TRAIL MONUMENT MARKER

Section, Township and Range SEC 11, T25N - R25W

Description of Location CENTER OF BRANCH CULVT.

3.4' OVER HWY. - 2.1' OVER X ON S.E. WINGWALL

Elevation _____ Source of levels _____

Method obtained STEEL TAPE Date obtained OCT 17, 1973

Did it appear to be normal medium extreme do not know

Was highwater mark obtained from actual water, drift, local resident, U. S. Engineers, etc.? WATER MARK ON CHISHOLM TRAIL MARKER & DRIFT IN FENCES

Explanatory Remarks _____

Location to be shown on back of this sheet as a check

Field Note: To be sent to
Survey Engineer

Ray E. Higginbotham
Chief of Party

OCT 25, 1973
Date

Loc. No. 26

R 6 W

R 5 W

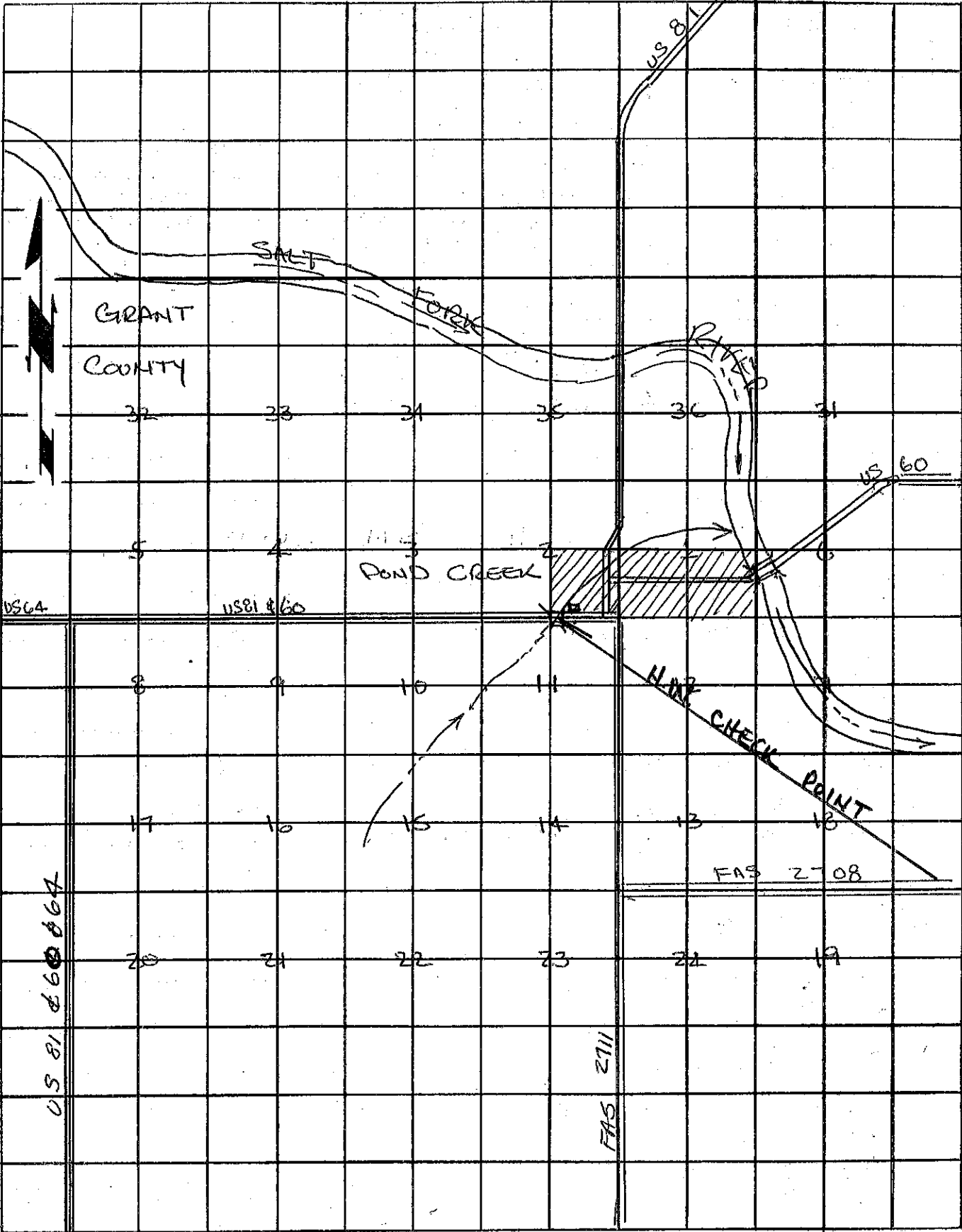

GRANT
COUNTY

SALT
FORK

POND CREEK

HAR
CHECK POINT

FAS 2108

FAS 2111

US 81 & 60

US 81 & 60

US 60

T
26
N

T
25
N