

OKLAHOMA DEPARTMENT OF TRANSPORTATION
SURVEY DIVISION

FLOOD INFORMATION FORM

Division #:	1 <input type="checkbox"/> 2 <input type="checkbox"/> 3 <input type="checkbox"/> 4 <input type="checkbox"/> 5 <input type="checkbox"/> 6 <input type="checkbox"/> 7 <input checked="" type="checkbox"/> 8 <input type="checkbox"/>
County:	Grady
Date Highwater occurred:	5/10/2015
Highway Number:	U. S. 81
Name of Stream:	N/A
Direction and distance from nearest town, or highway junction	2.0 miles South of the Junction of U.S. 81 & S.H. 37, in Minco.
Section, Township, Range:	Sec. 5, T-9-N, R-7-W, I.M.
Description of Location:	Water crossed over the road in low area. (Pavement. Elev. = 1286.36 ft)
Highwater Elevation:	1288.20 ft
Level Datum & Source:	Elevation tied to SWO 4153(1) Survey
Method used:	RTK GPS
Date Elevation Obtained:	5/18/2015
Apparent Magnitude:	Normal <input type="checkbox"/> Medium <input type="checkbox"/> Extreme <input checked="" type="checkbox"/> Don't Know <input type="checkbox"/>
Was Highwater Mark obtained from actual water, drift, local resident, or other source?	High water mark obtained from remnants of drift.
Explanatory Remarks:	

Note: Show Vicinity Map on back of form

Name (signature) _____

Name (Printed)

Ryan K. Hightower

Date:

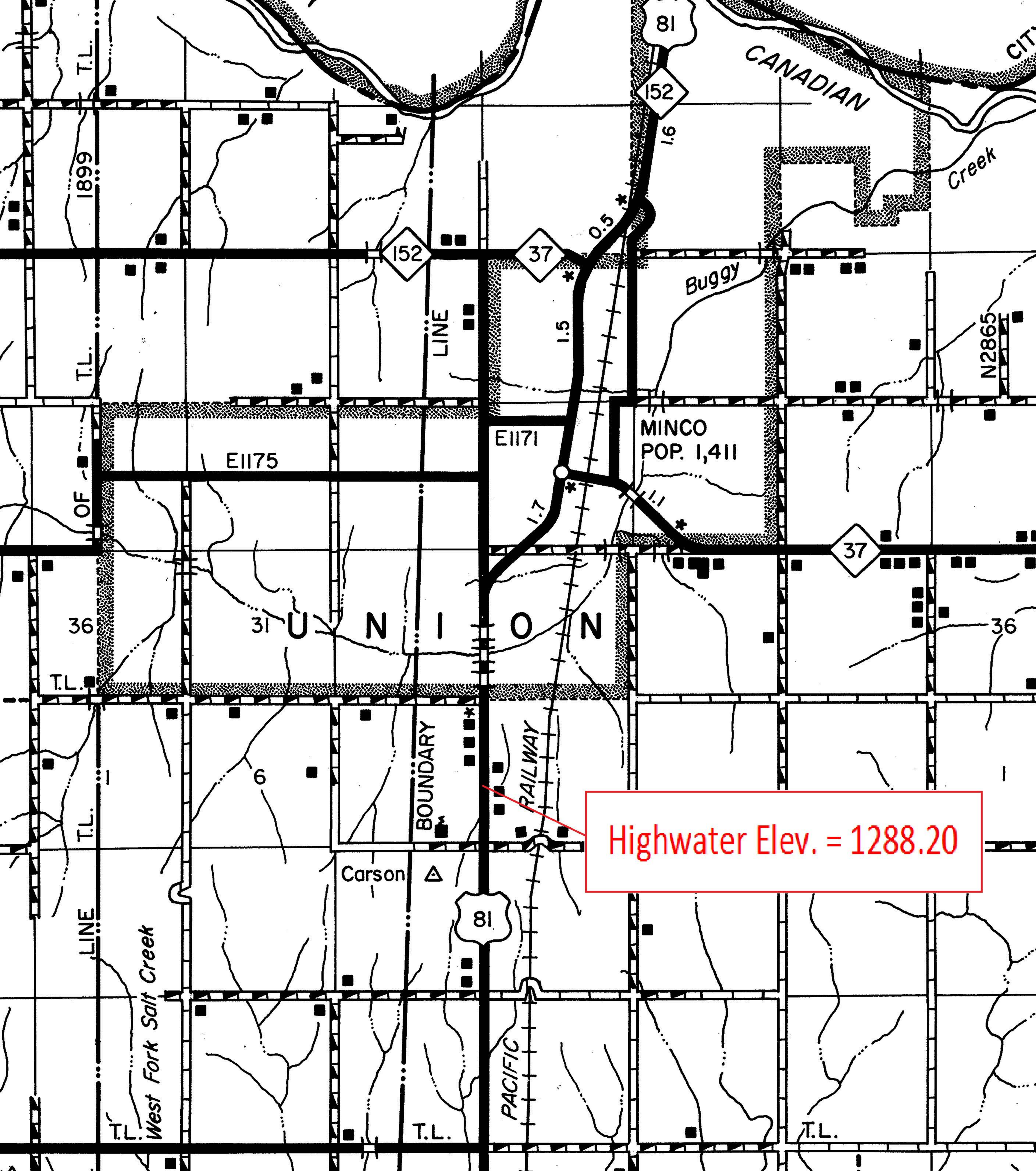

Highwater Elev. = 1288.20