

OKLAHOMA DEPARTMENT OF TRANSPORTATION  
SURVEY DIVISION

**FLOOD INFORMATION FORM**

<b>Division #:</b>	1 <input type="checkbox"/> 2 <input type="checkbox"/> 3 <input type="checkbox"/> 4 <input type="checkbox"/> 5 <input type="checkbox"/> 6 <input type="checkbox"/> 7 <input checked="" type="checkbox"/> 8 <input type="checkbox"/>
<b>County:</b>	Grady
<b>Date Highwater occurred:</b>	5/10/2015
<b>Highway Number:</b>	S.H. 37
<b>Name of Stream:</b>	Worley Creek
<b>Direction and distance from nearest town, or highway junction</b>	1.66 miles West of the Junction of S.H. 4 & S.H. 37, near Tuttle.
<b>Section, Township, Range:</b>	Sec. 32, T-10-N, R-5-W, I.M.
<b>Description of Location:</b>	Water crossed over the road in low area.
<b>Highwater Elevation:</b>	High Water was 1.4 feet over the Centerline of the pavement.
<b>Level Datum &amp; Source:</b>	N/A
<b>Method used:</b>	Differential Leveling
<b>Date Elevation Obtained:</b>	5/18/2015
<b>Apparent Magnitude:</b>	Normal <input type="checkbox"/> Medium <input type="checkbox"/> Extreme <input checked="" type="checkbox"/> Don't Know <input type="checkbox"/>
<b>Was Highwater Mark obtained from actual water, drift, local resident, or other source?</b>	High water mark obtained from remnants of drift and confirmed by local resident next to stream.
<b>Explanatory Remarks:</b>	

Note: Show Vicinity Map on back of form

Name (signature) \_\_\_\_\_

Name (Printed)

Ryan K. Hightower

Date:

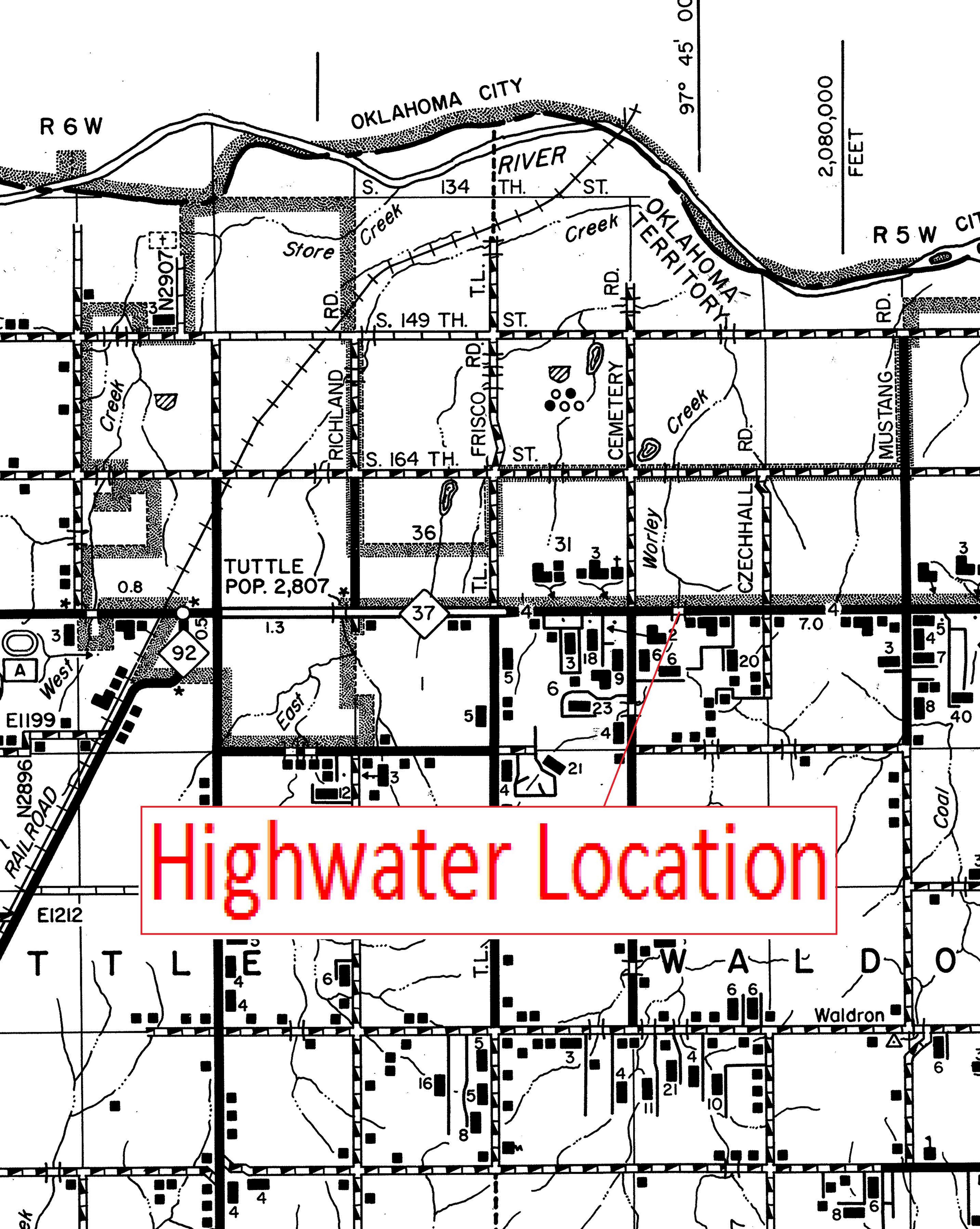

Highwater Location