

STATE OF OKLAHOMA
DEPARTMENT OF HIGHWAYS
PLANS AND SURVEY DEPARTMENT

FLOOD INFORMATION FORM

To be used in obtaining and transmitting flood water elevations for Plans & Survey office record files. This information to be obtained by all Chiefs of Party in their vicinity in times of unusual high water, or at any time available from a reliable source. The elevations can be recorded by level reading, by measurement from bridge floor, in relation to a house, above roadbed or any other dependable, clear manner that fits the situation, the highest order possible to be used. Separate report to be made on each crossing or place obtained.

County GRADY Date highwater occurred May 19, 1951

Highway number U.S. 81 Name of stream Little Washita River

Direction and distance from nearest town, village or store Approx 5^o Miles South of Okemasha or 1/2 Mi. West of Ninnerak

Section, Township and Range See T-6-N-R-7-W

Description of Location At the W.M. Gossege Service Sta & Store

Method obtained Measurement

Elevation 0.30 Below the Floor Source of levels Level of the Store Bldg

Was highwater mark obtained from actual water, drift, local resident, U. S. Engineers, etc? H.W. Mark as shown by Mr. W.M. Gossege
See Sta operator

Explanatory Remarks This is the Highest Highwater of Record (Built under S.A.F. Proj 208 A)

Location to be shown on back of this sheet as a check.

Field Note: To be sent to Engr. of Plans & Survey (1 copy).
Office Note: To be filed in Flood Information by Counties.

C.S. [Signature]
Chief of Party
June 14 1951
Date

STATE OF CALIFORNIA
COUNTY OF BUTTE
MAY 19 1900

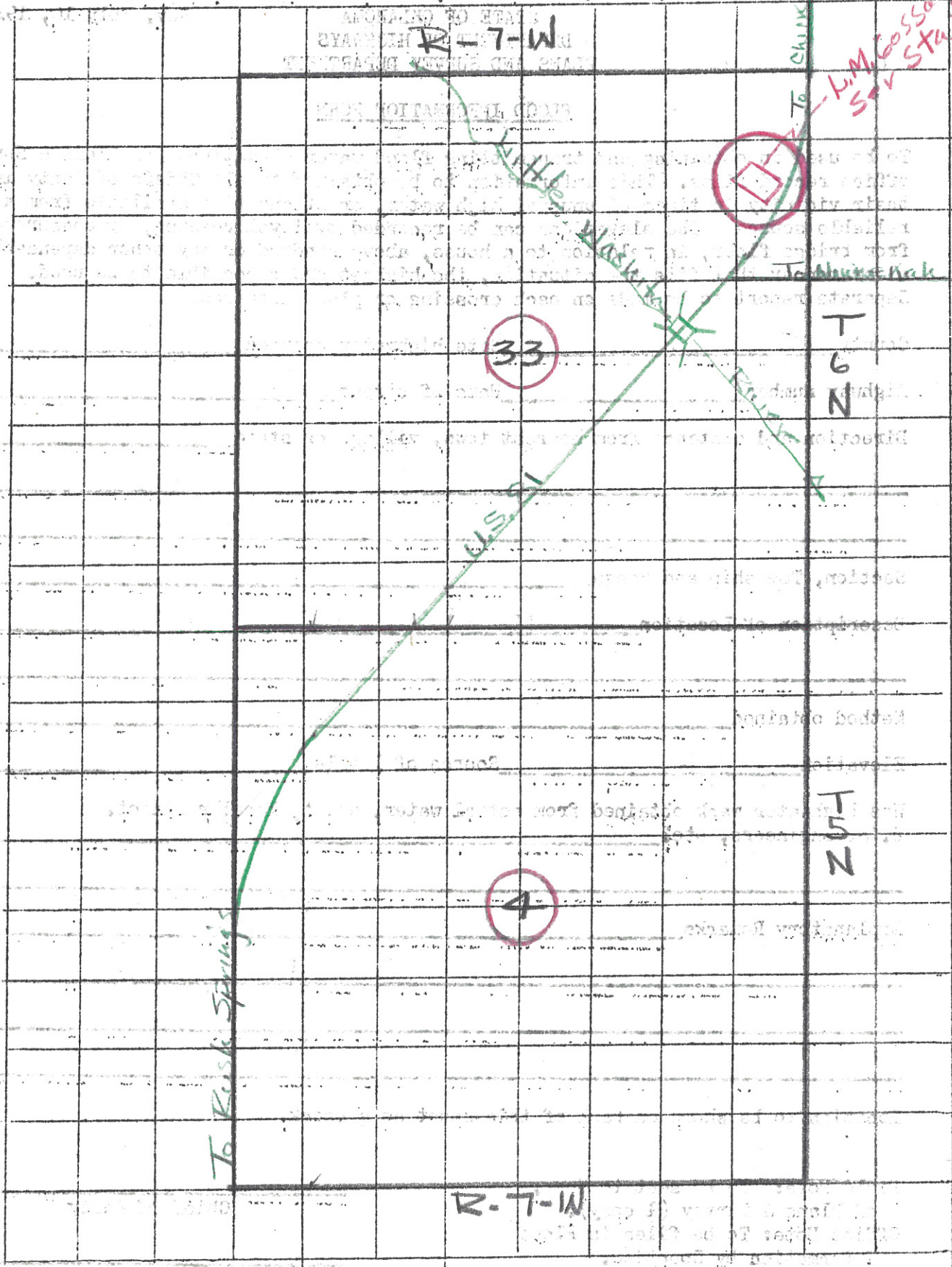

R-7-W

SECTION 33

33

4

To Kusi Springs

Little Washita

Washita

To Chukchuck

L.M. COSSOIC
SAY STAL

To Abner Kalk

T 6 N

T 5 N

R-7-W

