

STATE OF OKLAHOMA  
DEPARTMENT OF HIGHWAYS  
PLANS AND SURVEY DEPARTMENT

FLOOD INFORMATION FORM

To be used in obtaining and transmitting flood water elevations for Plans & Survey office record files. This information to be obtained by all Chiefs of Party in their vicinity in times of unusual high water, or at any time available from a reliable source. The elevations can be recorded by level reading, by measurement from bridge floor, in relation to a house, above roadbed or any other dependable, clear manner that fits the situation, the highest order possible to be used. Separate report to be made on each crossing or place obtained.

County GRADY Date highwater occurred May 17, 1951

Highway number U.S. 62 Name of stream WASHITA

Direction and distance from nearest town, village or store Approx 1<sup>1</sup>/<sub>2</sub> Mile East of Chickasha.

Section, Township and Range Between Sec's 26-35 T-7-N R-7-W

Description of Location At the Washita River Bridge on U.S. 62 East of Chickasha

Method obtained Hand Level

Elevation 6.3 Below Br. Floor Flev 1079.7 Source of levels S.A.P. 348 A Plan Datum

Was highwater mark obtained from actual water, drift, local resident, U. S. Engineers, etc? Yes Shown by Mr. O.M. Kizzlar Highway Patrolman who Patrols U.S. 62

Explanatory Remarks This H.W. takes not a Record H.W. but it Ruv over U.S. 62 Just East of the Bridge to a depth of 1<sup>1</sup>/<sub>2</sub> foot on the Highside of Pavement at the Low Point in the Grade Making one-way traffic necessary Bridge was built under S.A.P. 348 A.

Location to be shown on back of this sheet as a check.

Field Note: To be sent to Engr. of Plans & Survey (1 copy).  
Office Note: To be filed in Flood Information by Counties.

C.S. Webb  
Chief of Party  
June 15, 1951  
Date

Location No. 6V



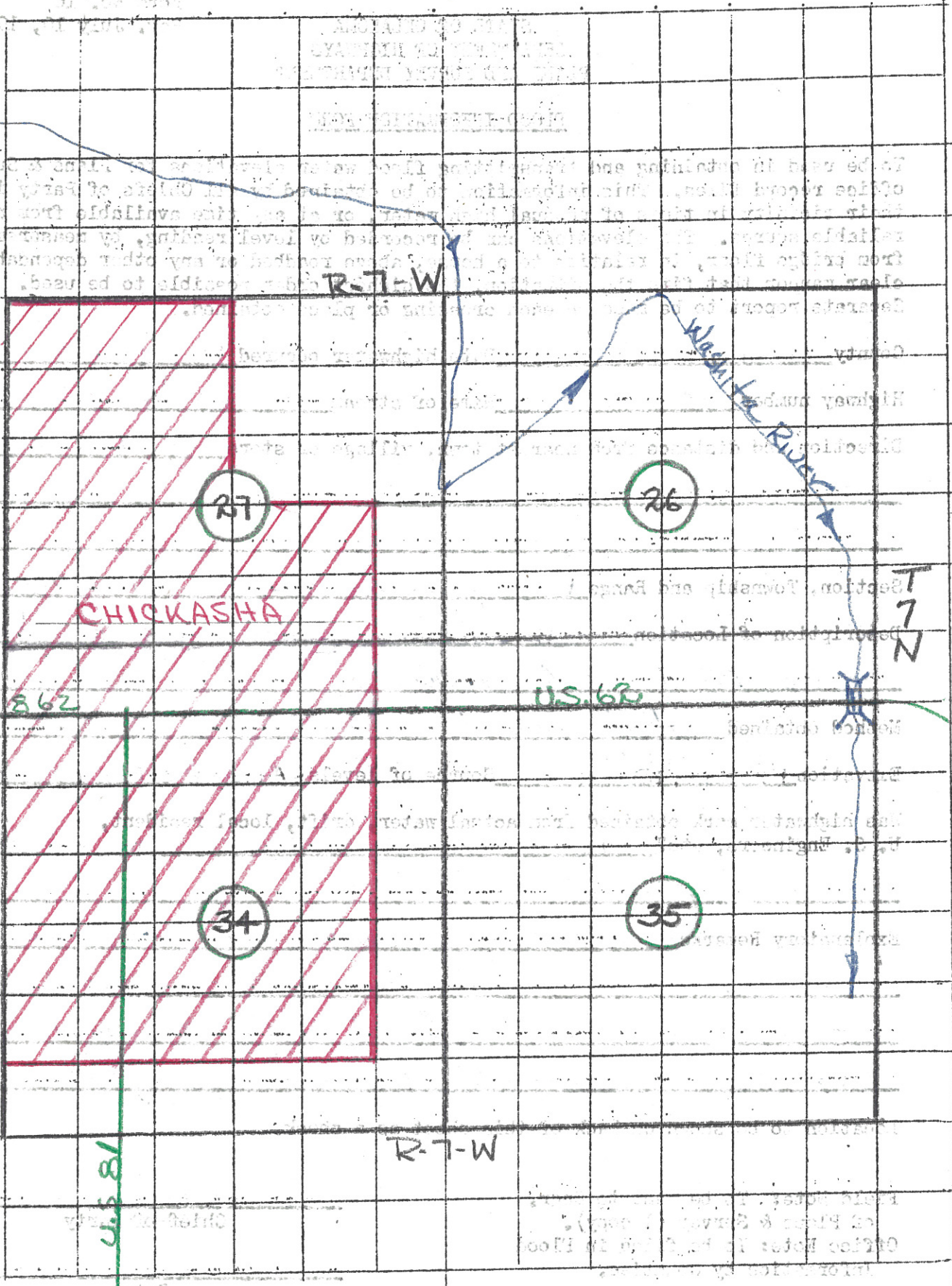

R-T-W

WASHITA RIVER

27

76

CHICKASHA

T 7 N

T 7 N

U.S. 81 & 62

U.S. 62

34

35

U.S. 81

R-T-W

