

STATE OF OKLAHOMA  
DEPARTMENT OF HIGHWAYS  
SURVEY DIVISION

Form No. 16  
Rev. Dec. 2, 1974

FLOOD INFORMATION FORM

To be used in obtaining and transmitting flood water elevations for Survey Division office record files. This information to be obtained by all Chiefs of Party or others in their vicinity in times of unusual high water, or at any time available from a reliable source. The elevations can be recorded by level reading, by measurement from bridge floor, in relation to a house, above roadbed or any other dependable, clear manner that fits the situation, the highest order possible to be used. Separate report to be made on each crossing or place obtained.

County GRADY Date highwater occurred MAY 9, 1993

Highway number S.H. 19 Name of stream LITTLE WASHITA RIVER

Direction and distance from nearest town, village or store FROM THE JUNCTION OF U.S. 81 AND S.H. 19 IN CHICKASHA, OKLA., APPROXIMATELY 4.3 MILES SOUTHEASTERLY.

Section, Township and Range SEC. 19, T-6-N, R-6-W

Description of Location 13.9 FEET BELOW BRIDGE SEAT ( N.E. BR. SEAT EAST END OF BR.) OR 17.1 FEET BELOW CENTERLINE PAVEMENT & BR. FLOOR ( EAST END OF BRIDGE).

Elevation 1047.0 Source of levels SAP NO. 852 SEC. "A" PLANS

Method obtained WILD N.A.-2 ENGR. LEVEL Date obtained MAY 11, 1993

Did it appear to be  normal  medium  extreme  do not know

Was highwater mark obtained from actual water, drift, local resident, U. S. Engineers, etc.? DRIFT

Explanatory Remarks \_\_\_\_\_  
\_\_\_\_\_  
\_\_\_\_\_

Location to be shown on back of this sheet as a check.

Field Note: To be sent to Survey Engineer

  
\_\_\_\_\_  
PROF. LAND SURVEYOR

5/10/93  
Date

LOCATION No. 19

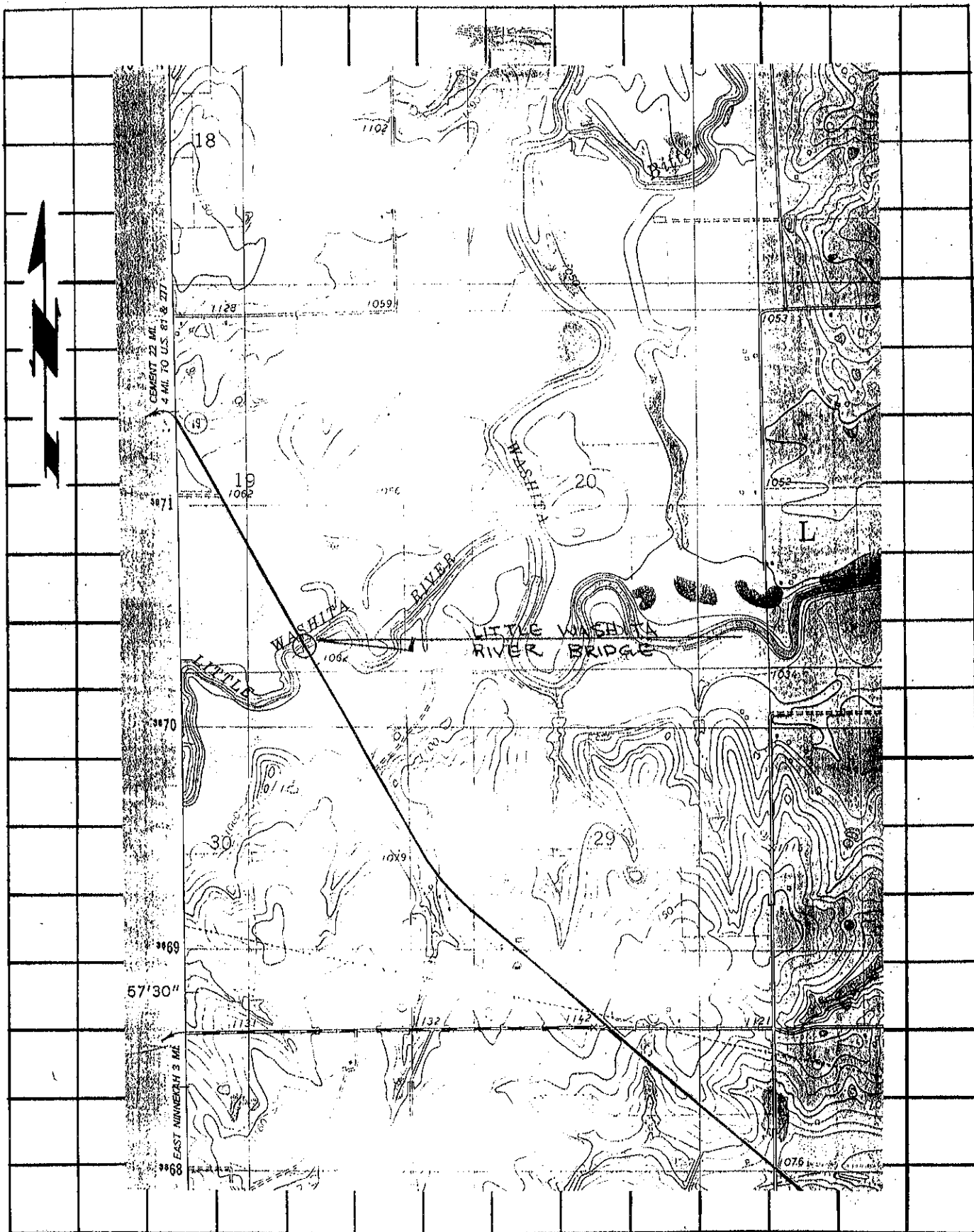

18

1102

1128

1059

1053

1062

1076

20

1052

L

WASHITA RIVER

LITTLE WASHITA RIVER BRIDGE

LITTLE WASHITA RIVER

1036

1070

1011

29

1079

50

57'30"

1132

1142

1121

1069

1066

1076

CEMENT 22 MI.  
4 MI. TO U.S. 87 & 277

EAST MINNER 3 MI.